

rev.	revision	date
A	height to Velux added	11.11.2024

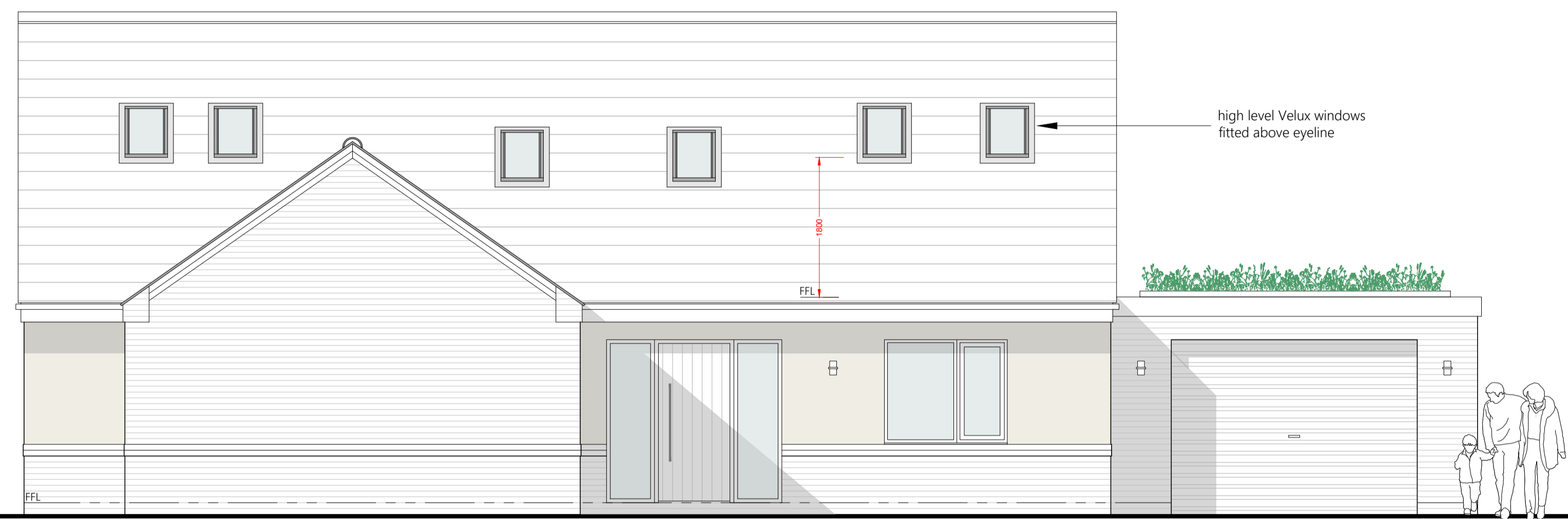

front elevation (N)



side elevation (W)

legend of materials

- ① 'grey' interlocking tiles
- ② 'red' brickwork
- ③ scraped finish render
- ④ 'Agate Drey' pvcu windows & doors
- ⑤ black rw goods
- ⑥ 'black' soffits, fascias & barge boards
- ⑦ 'Wallbarn' wild flowering sedum roof

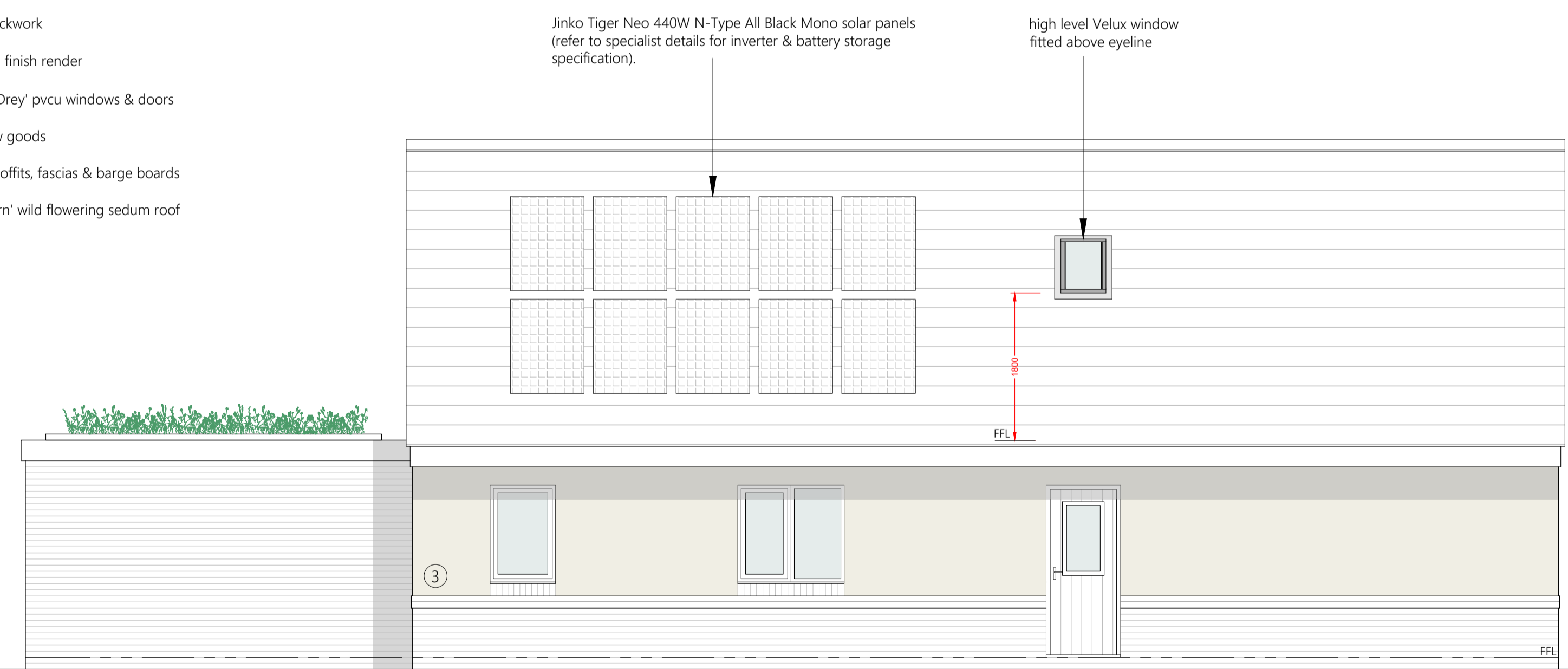

side elevation (S)



rear elevation (E)

Proposed residential development
 Land to rear 24 Broad Lane,
 Moulton, Spalding.
 for Woodola Group Ltd



cdm.	DESIGN
PLANNING APPLICATION - plot 2 elevations	
1:50 @ A1	OCT 2024
scale(s)	date
CDM	
drawing title	
113W.2024.15a	
drawing no.	