

rev.	revision	date

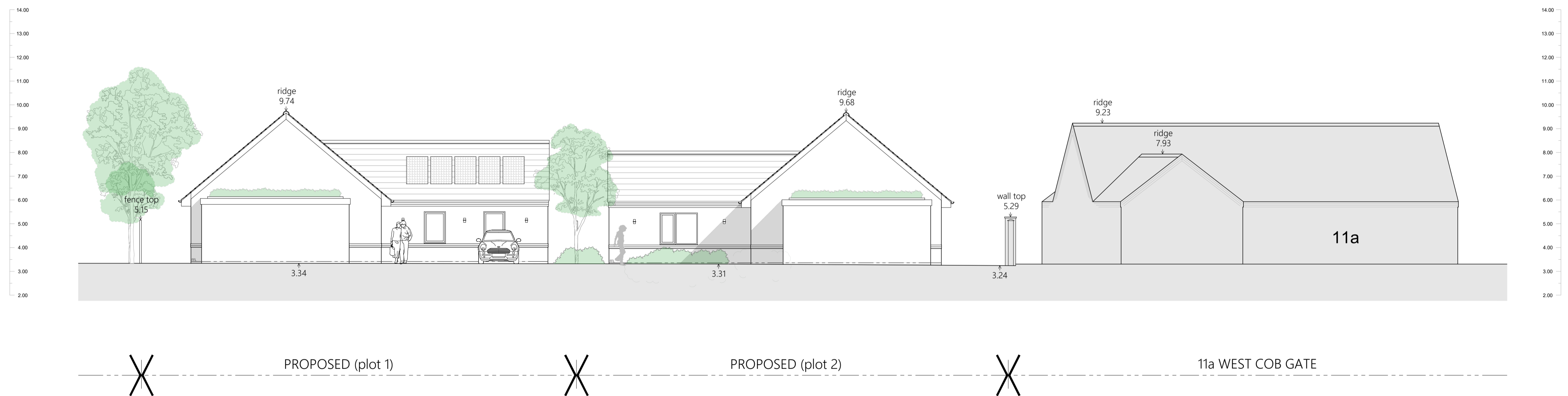

Site section A-A

Proposed residential development
 Land to rear 24 Broad Lane,
 Moulton, Spalding.
 for Woodola Group Ltd



cdm.		DESIGN
PROPOSED - site section A-A		
1:100 @ A1	NOV 2024	CDM
scale(s)	date	drawn by
113W.2024.16		
drawing no.		