

rev.	revision	date
------	----------	------

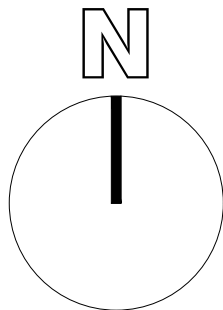

Site location (1:1250)



Proposed residential development
 Land to rear 24 Broad Lane,
 Moulton, Spalding.
 for Woodola Group Ltd



cdm.		DESIGN
PROPOSED - site location		
1:1250 @ A3	NOV 2024	CDM
scale(s)	date.	drawn by.
113W.2024.17		
drawing no.		