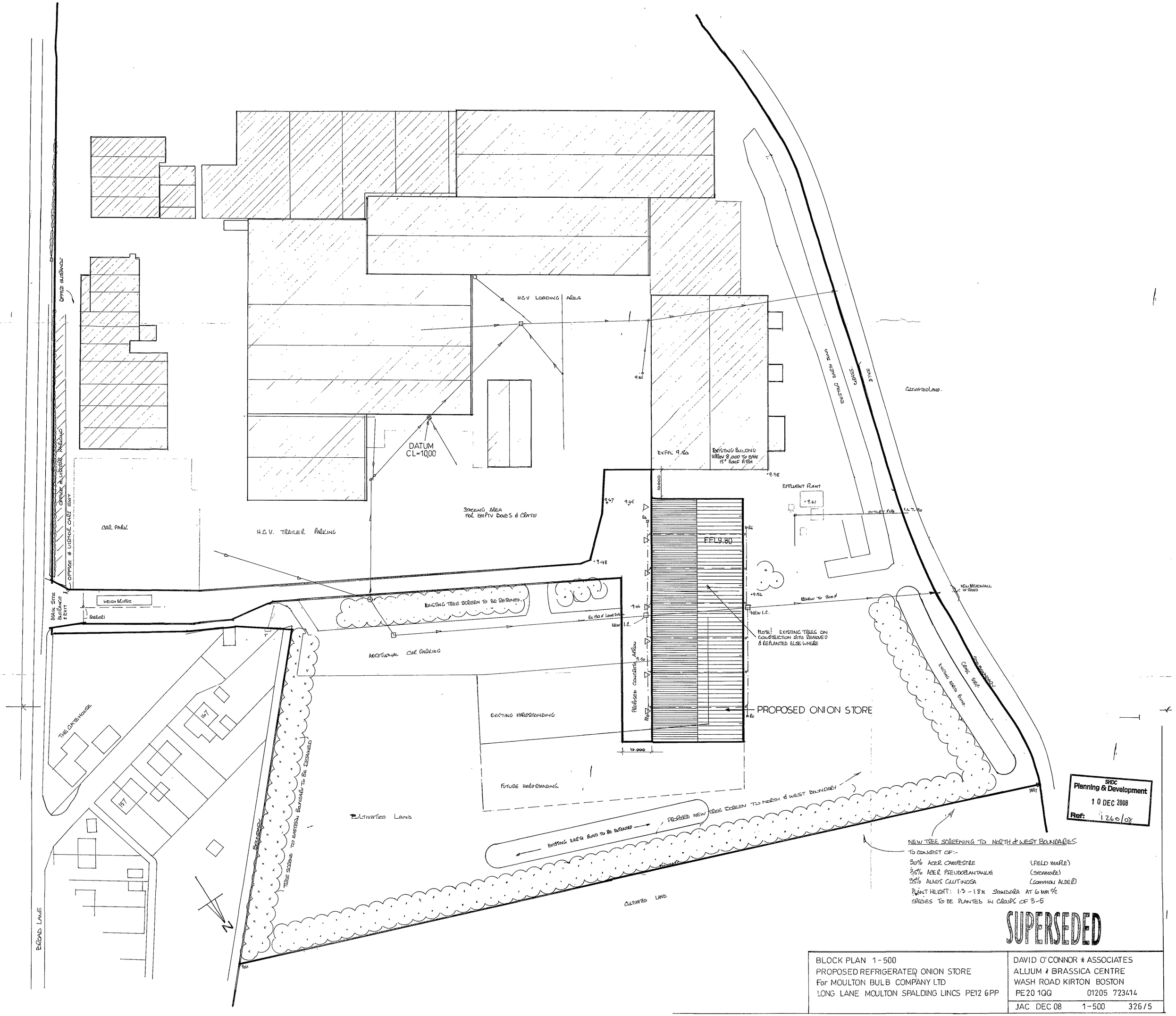

NEW TREE SCREENING TO NORTH & WEST BOUNDARIES

TO CONSIST OF:-

30% ACER CAMPESTRE	(FIELD MAPLE)
35% ACER PSEUDOPLANTANUS	(SYCAMORE)
35% ALNUS GLUTINOSA	(COMMON ALDER)

PLANT HEIGHT: 1.5 - 1.8 M STANDARD AT 6 MM G/C

SPECIES TO BE PLANTED IN GROUPS OF 3-5

SHDC
Planning & Development
10 DEC 2008
Ref: 1260/08

SUPERSEDED

BLOCK PLAN 1-500 PROPOSED REFRIGERATED ONION STORE For MOULTON BULB COMPANY LTD LONG LANE MOULTON SPALDING LINCS PE12 6PP	DAVID O'CONNOR & ASSOCIATES ALLIUM & BRASSICA CENTRE WASH ROAD KIRTON BOSTON PE20 1QQ 01205 723414
	JAC DEC 08 1-500 326/5