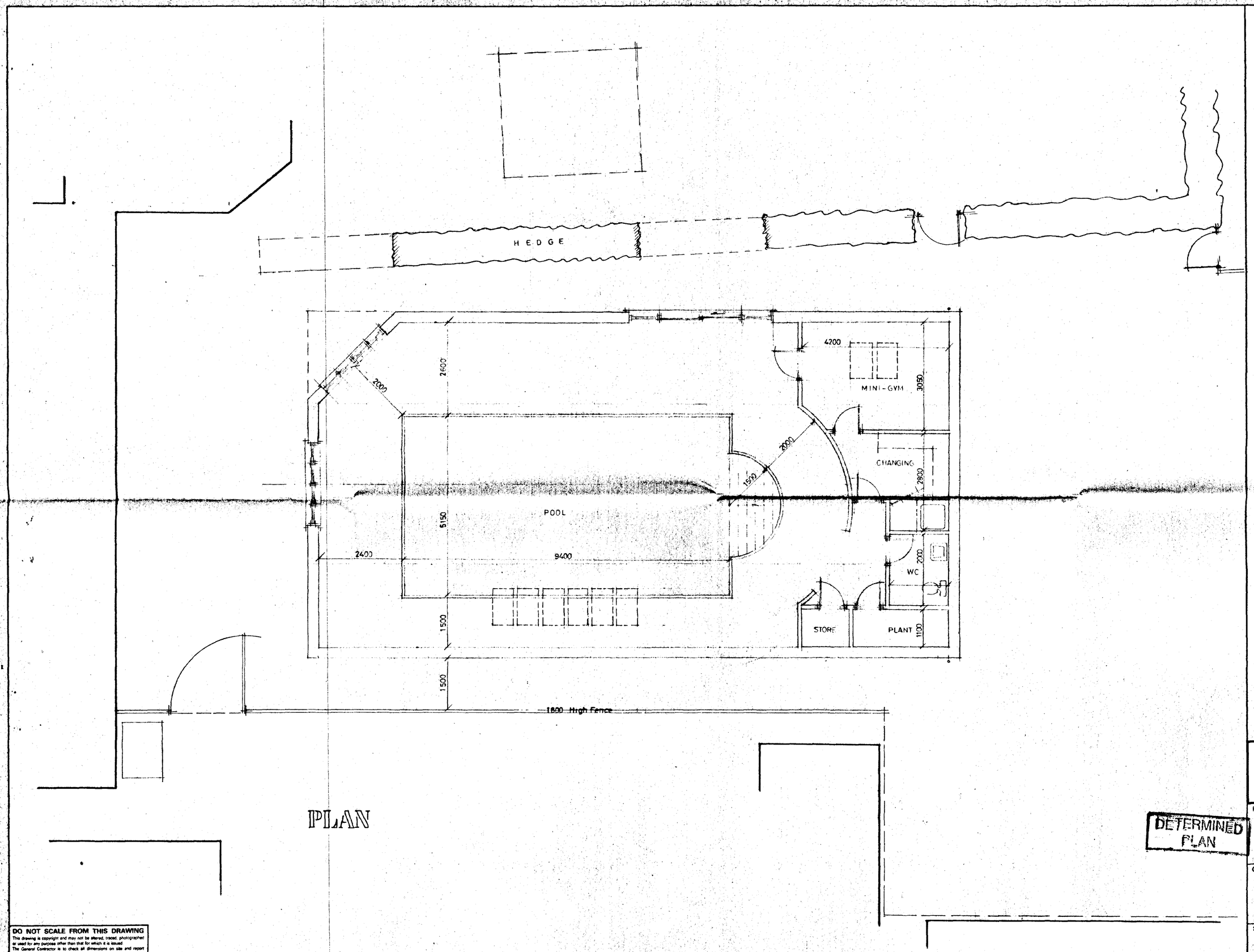

SOUTH HOLLAND DC
HOUSING & PLANNING
20 DEC 2000
Ref: H13/1478/00

DETERMINED PLAN

G. R. MERCHANT
I.ENG AMICE, FIWO,
ARCHITECTURAL, STRUCTURAL
& LAND DRAINAGE CONSULTANT
TEL: HOLBEACH (01406) 490800

PROJECT:
SWIMMING POOL
WESTLYN
FENGATE
MOULTON CHAPEL

CLIENT:
J.M. STANBERRY

SCALES:	DATE:
1/50	*DEC 2000*
G.R. MERCHANT	DRAWING No.: *156/00/02*

REVISIONS:

DO NOT SCALE FROM THIS DRAWING
This drawing is copyright and may not be altered, traced, photographed or used for any purpose other than that for which it is issued.
The General Contractor is to check all dimensions on site and report discrepancies to the Architect.
All details shown on this drawing including foundations are based upon typical site conditions related to the area. No responsibility can be accepted for abnormal conditions which may be discovered during construction unless reported to the Architect so that design amendments may be considered. Site soil surveys are recommended in respect of foundations to establish specific site conditions before foundation work is undertaken.

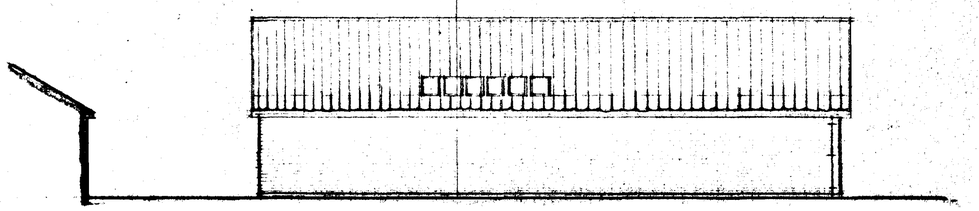

SOUTH

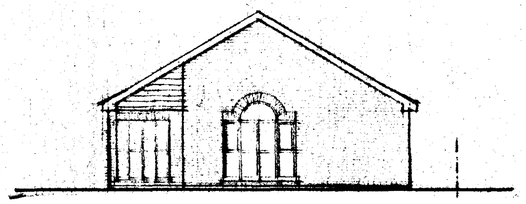

WEST

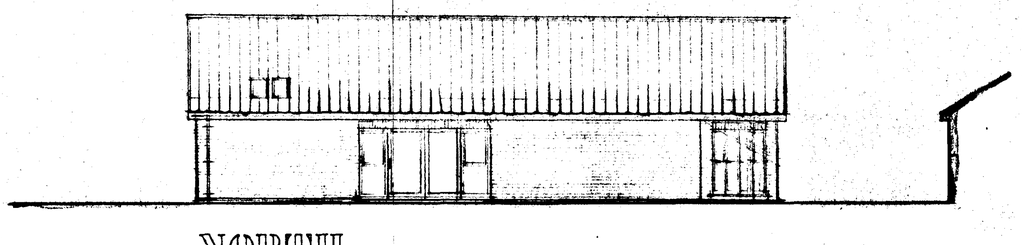

NORTH

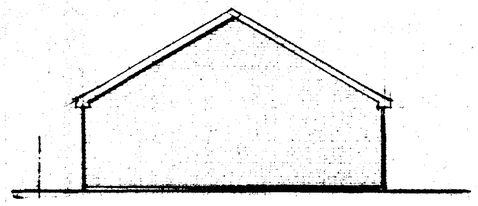

EAST

DO NOT SCALE FROM THIS DRAWING
This drawing is copyright and may not be altered, traced, photographed or used for any purpose other than that for which it is issued
The General Contractor is to check all dimensions on site and report discrepancies to the Architect.
All details shown on this drawing including foundations are based upon typical site conditions related to the area. No responsibility can be accepted for abnormal conditions which may be discovered during construction unless reported to the Architect so that design amendments may be considered. Site soil surveys are recommended in respect of foundations to establish specific site conditions before foundation work is undertaken.

SOUTH HOLLAND DISTRICT COUNCIL
PLANNING & LANDSCAPING
20 DEC 2000
Ref. H13/1478/00

DETERMINED
PLAN

G. R. MERCHANT
I.ENG AMICE, FIWO,
ARCHITECTURAL, STRUCTURAL
& LAND DRAINAGE CONSULTANT
TEL: HOLBEACH (01406) 490800

PROJECT:

SWIMMING POOL
WESTLYN
FENGATE
MOULTON CHAPEL

CLIENT:

J.M. STANBERRY

SCALES:	DATE:
1/100	*DEC 2000*
G.R.MERCHANT.	DRAWING No.: *156/00/03*

REVISIONS:

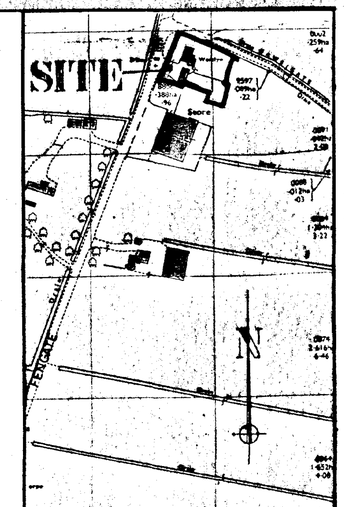

LOCATION PLAN
1:2500

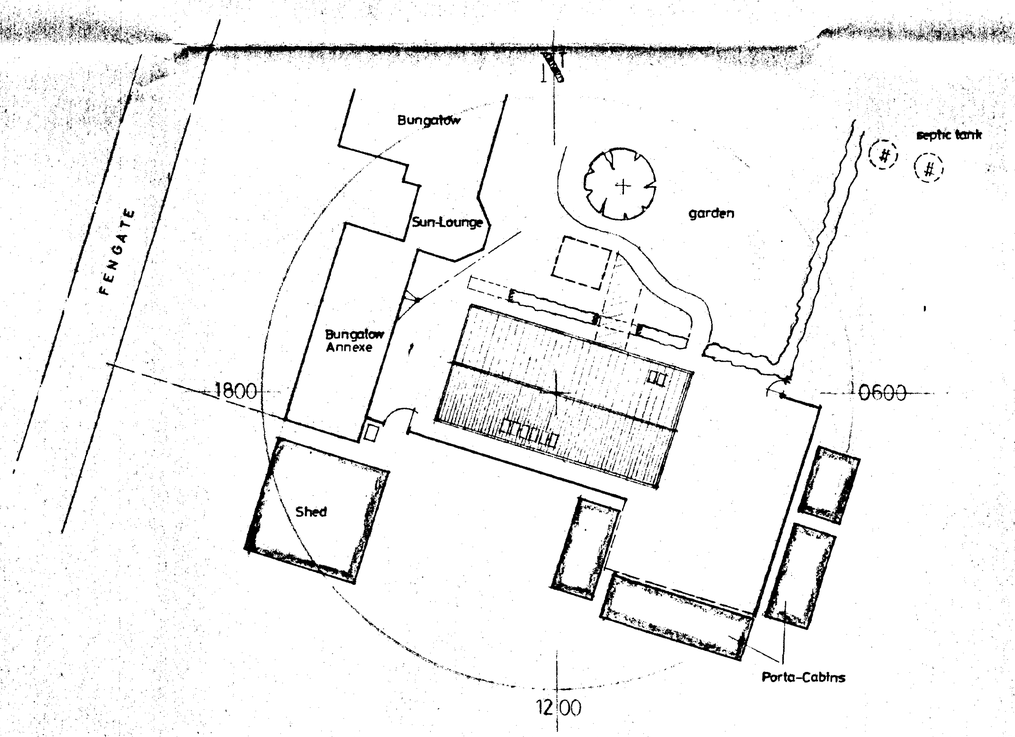

SITE PLAN
1 : 250

DETERMINED PLAN

DO NOT SCALE FROM THIS DRAWING

This drawing is copyright and may not be altered, traced, photographed or used for any purpose other than that for which it is issued.
The General Contractor is to check all dimensions on site and report discrepancies to the Architect.
All details shown on this drawing including foundations are based upon typical site conditions related to the area. No responsibility can be accepted for abnormal conditions which may be discovered during construction unless reported to the Architect so that design amendments may be considered. Site soil surveys are recommended in respect of foundations to establish specific site conditions before foundation work is undertaken.

©summit DS (UK) 99962

RECEIVED
28 DEC 2000
Ref: H13/14-78/00

G. R. MERCHANT
I.ENG AMICE, FIWO,
ARCHITECTURAL, STRUCTURAL
& LAND DRAINAGE CONSULTANT
TEL: HOLBEACH (01406) 490800

PROJECT:
SWIMMING POOL
WESTLYN
FENGATE
MOULTON CHAPEL

CLIENT:
J.M. STANBERRY

SCALES:	DATE:
AS INDICATED	*DEC 2000*
G.R. MERCHANT.	DRAWING No.: *1560/00/01*

REVISIONS: