

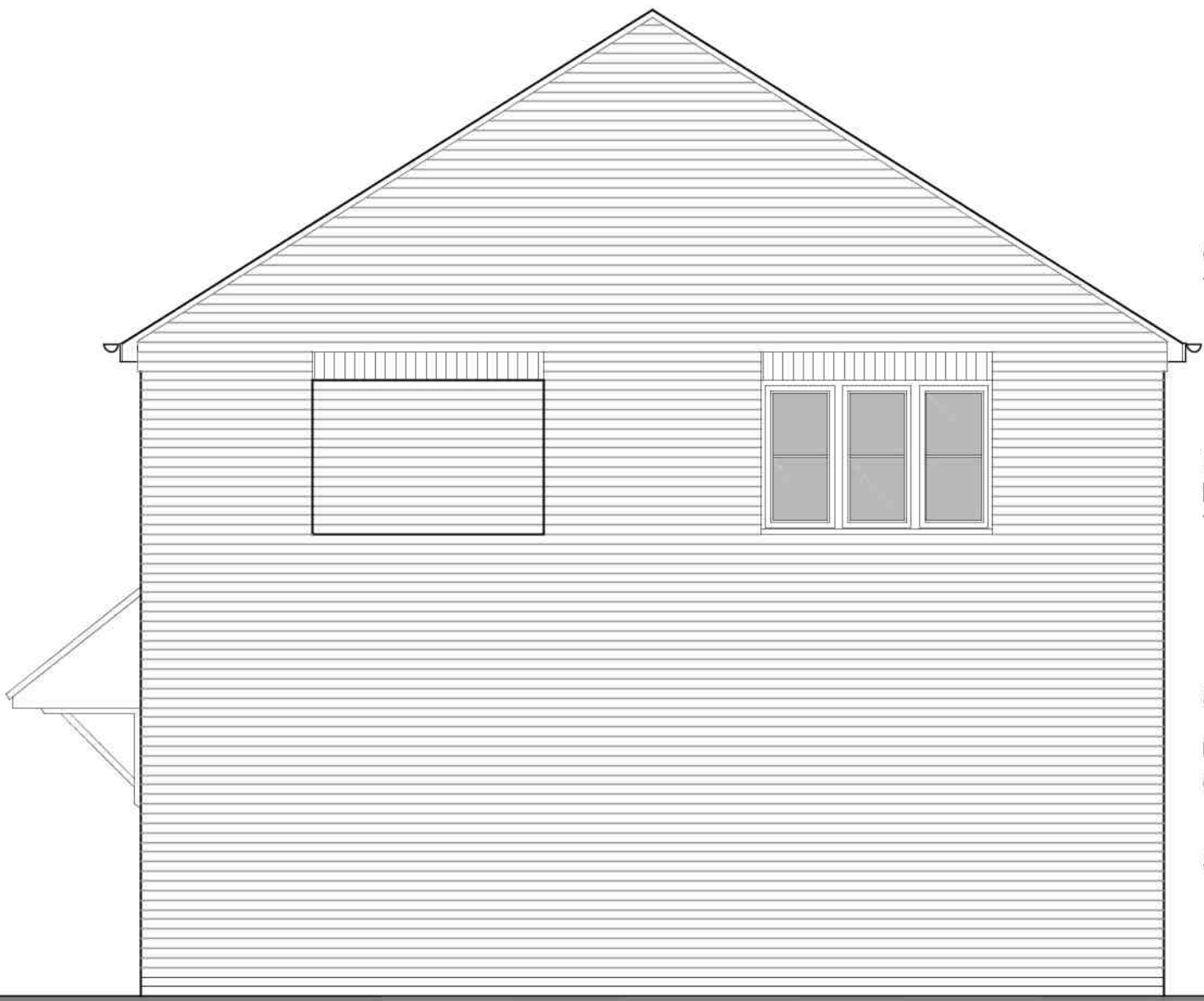

FRONT



SIDE

Concrete rooftiles.  
Type TBA with LA planning.

Dummy Window.  
Facing brickwork.  
Type TBA with LA planning.

Soldier course.  
UPVC windows.  
Colour TBA with LA planning.  
Stone cills.



REAR  
ELEVATIONS  
SCALE 1:50  
2 BEDROOM 3 PERSON - TERRACE

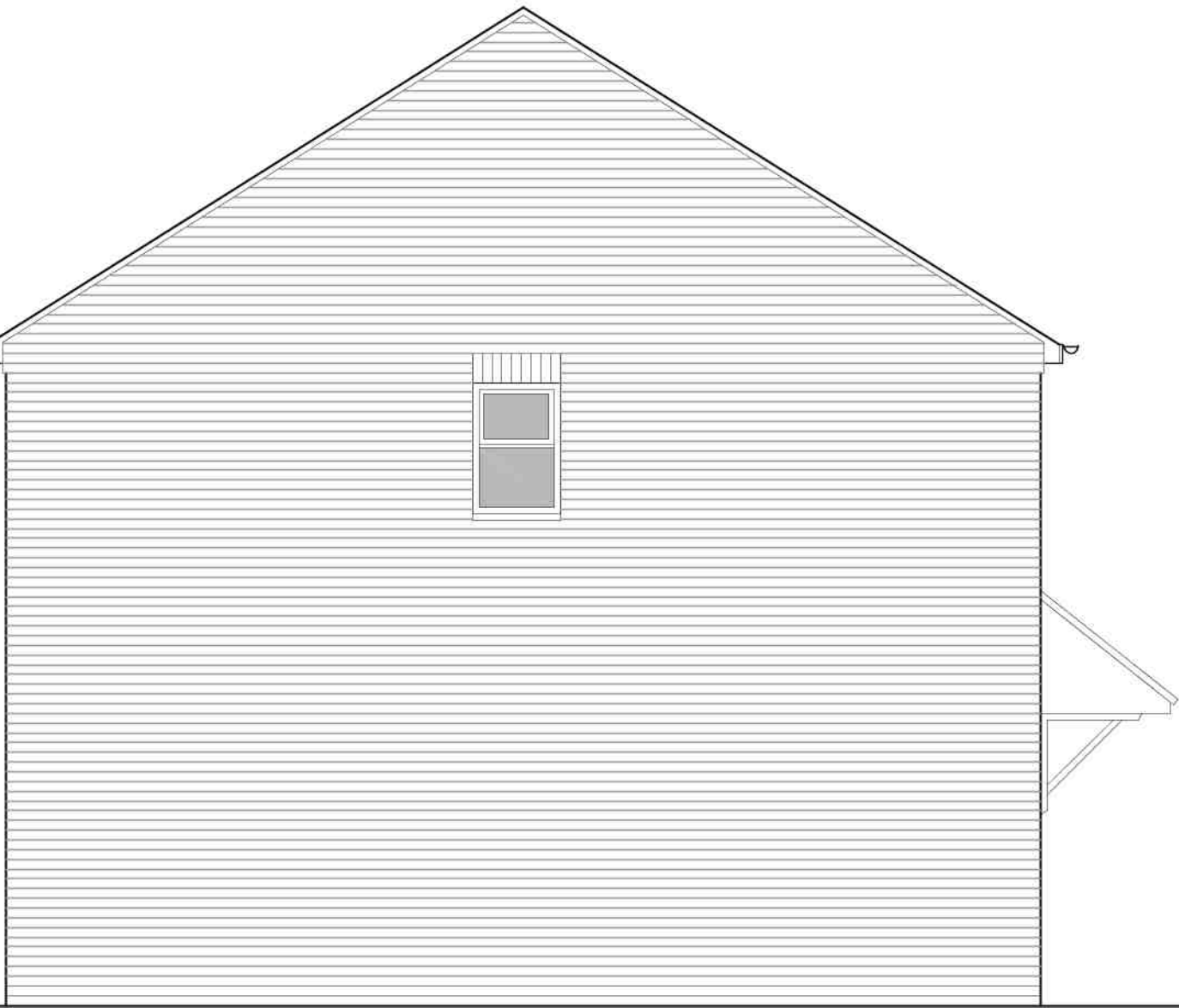

SIDE

SCALE 1 : 50  
SCALE 1 : 1



Ref.	Date	Description	Initial
<div>Oglesby &amp; Limb Ltd Chartered Architect Suite 1 Market Chambers 12 Market Place Spalding, Lincs PE11 1SL Tel: 01775 761196 e-mail: design@o-l-ltd.co.uk</div> <div>O&amp;L</div>			
Client: Kirk Homes Ltd			
Project: Proposed Residential Development, Green Lane, Pinchbeck, Lincolnshire PE11 3XT			
Drawing Title: House Type R 2 Bedroom Terrace Elevations PLANNING APPLICATION ISSUE			
Date: July 2018		Scale: as shown @ A1	
Drawn by: EJU		Checked by: AJO	
Drawing Number: A1273 - 12 - R			Rev: -