











FS  FS - Floor Socket
SVP  Soil and Vent pipe
SS  Stub Stack
CB  Collarboss

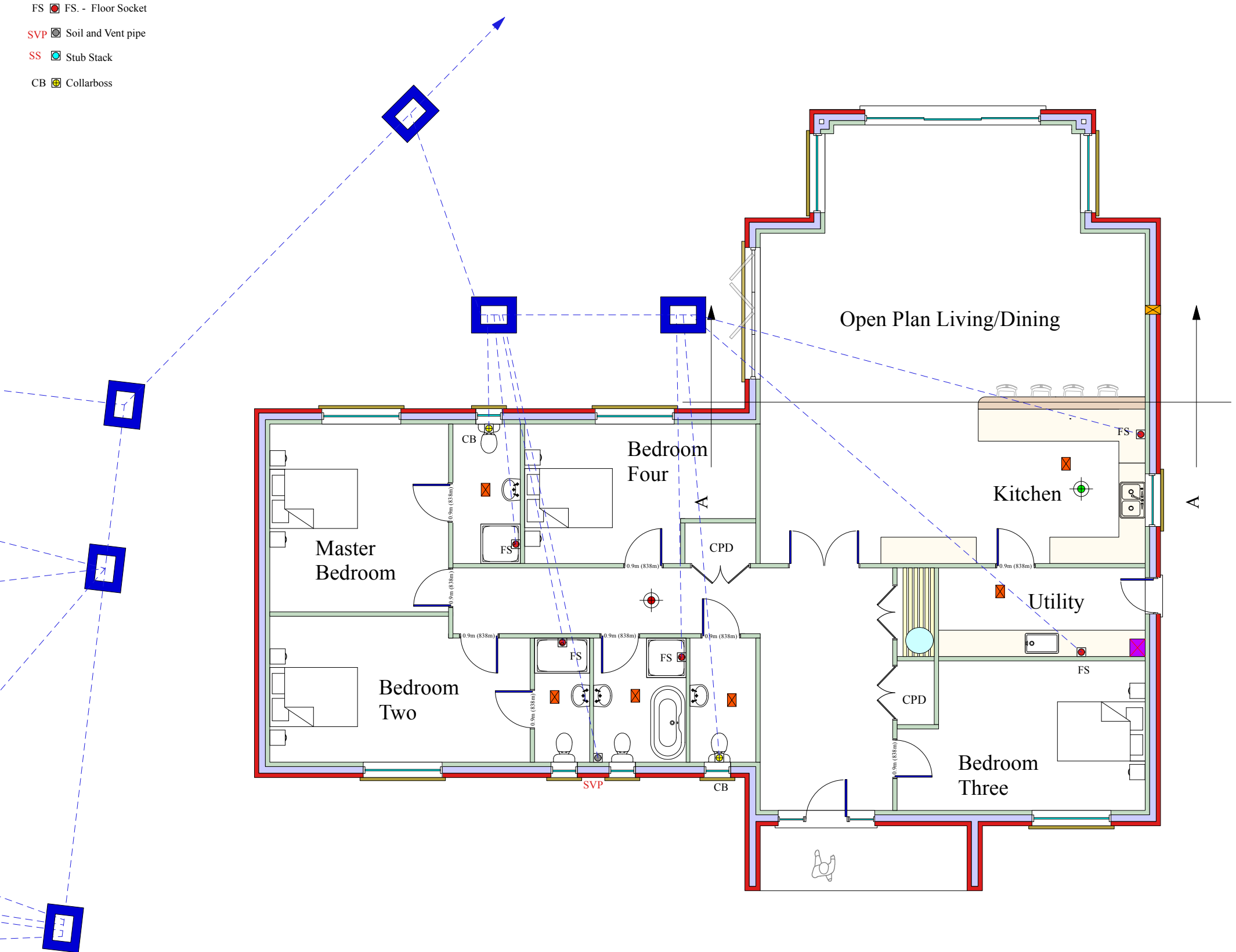

PROPOSED FLOOR LAYOUT

 indicates a hard wired smoke detector
 indicates a hard wired heat detector
 Indicates a 225 x 225mm air brick to provide combustion air to the woodburner
 Mechanical ventilation
 Service entry point for Utilities Electricity, Water & Telecom

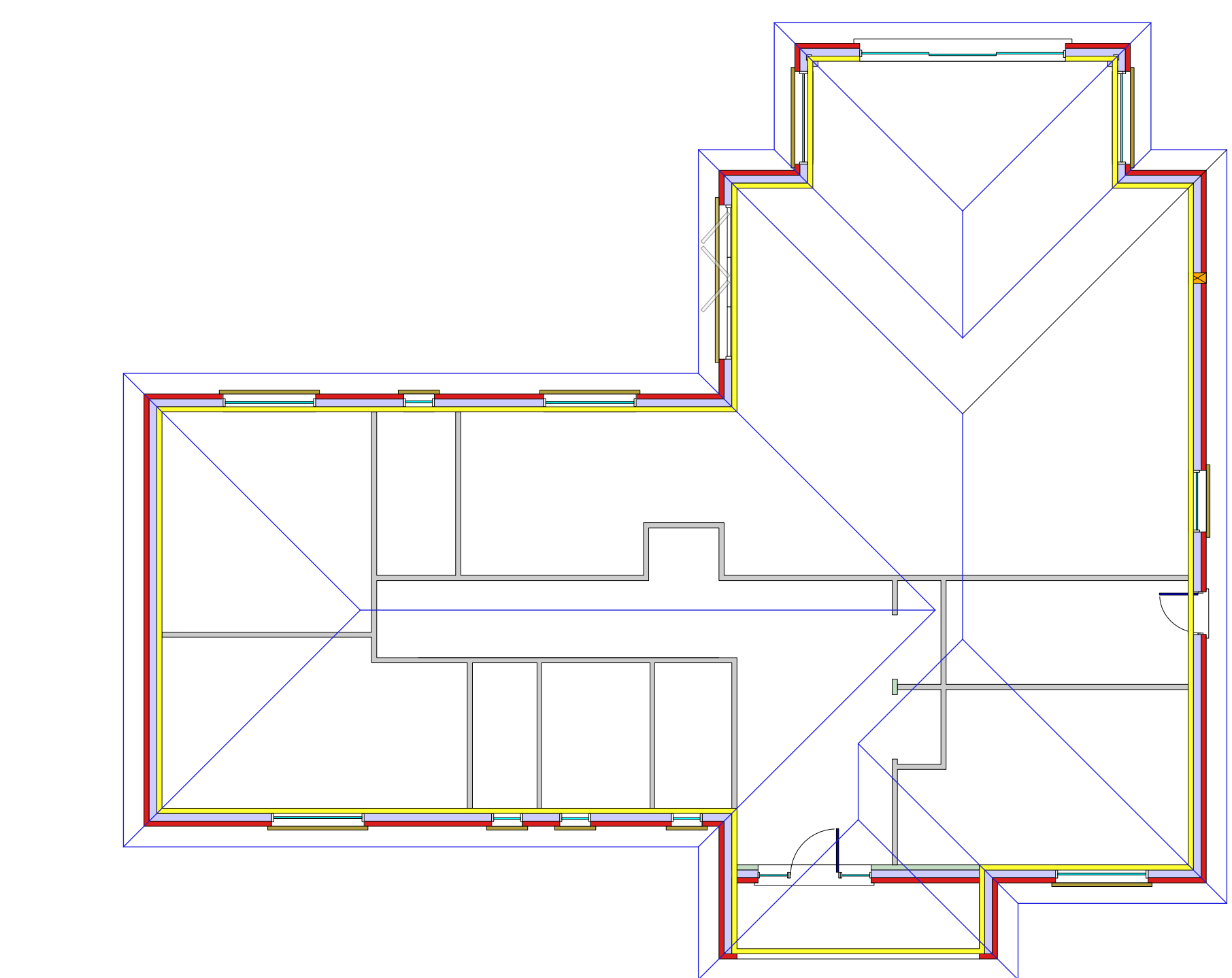

PROPOSED ROOF TRUSS LAYOUT TBA



PROPOSED REAR ELEVATION NORTH

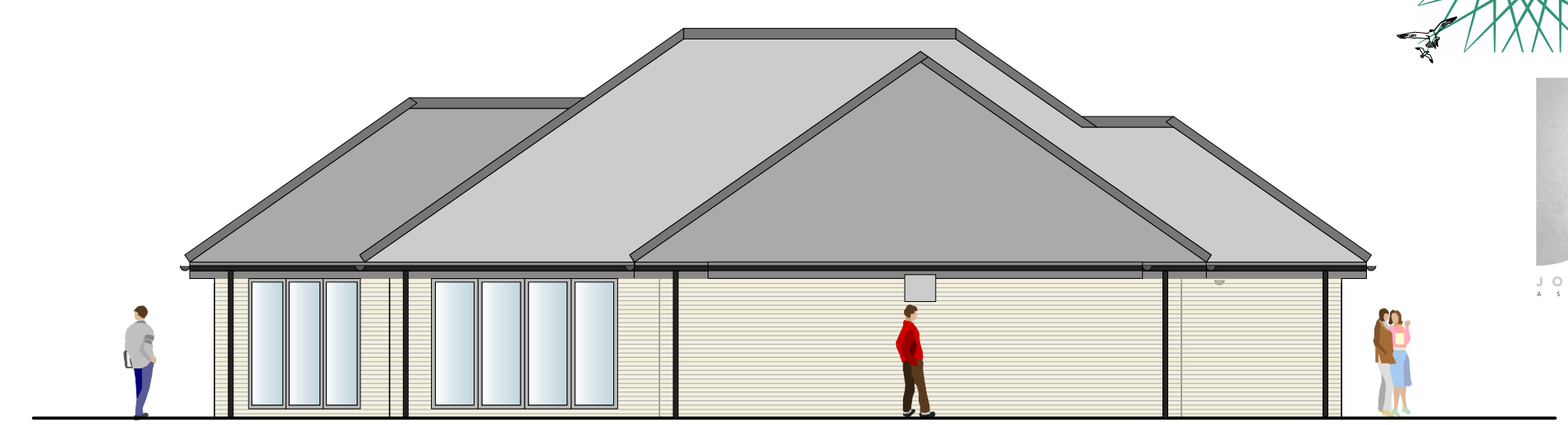

PROPOSED SIDE ELEVATION WEST

* Construction notation applies to all nine dwellings

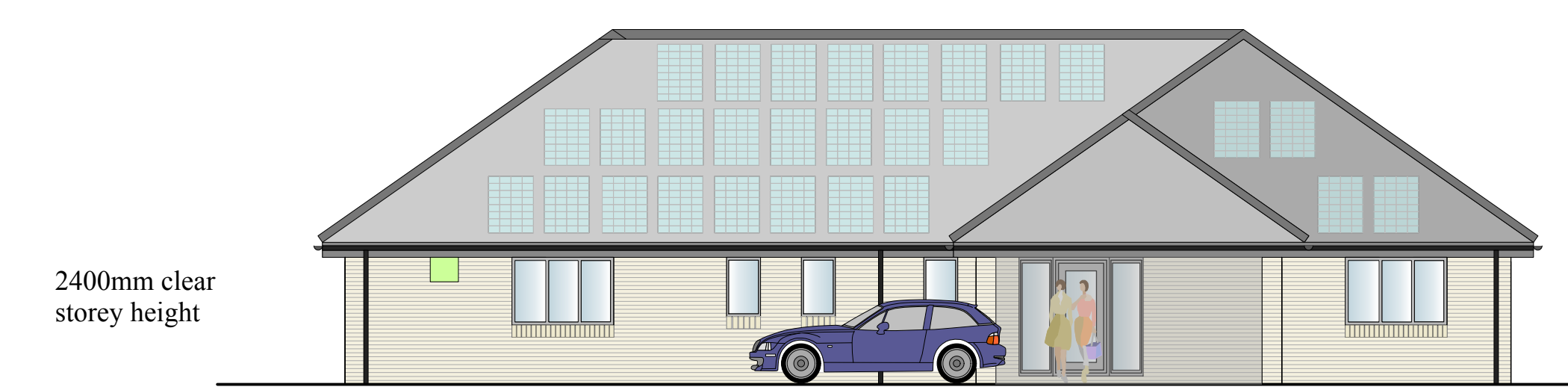

PROPOSED FRONT ELEVATION SOUTH

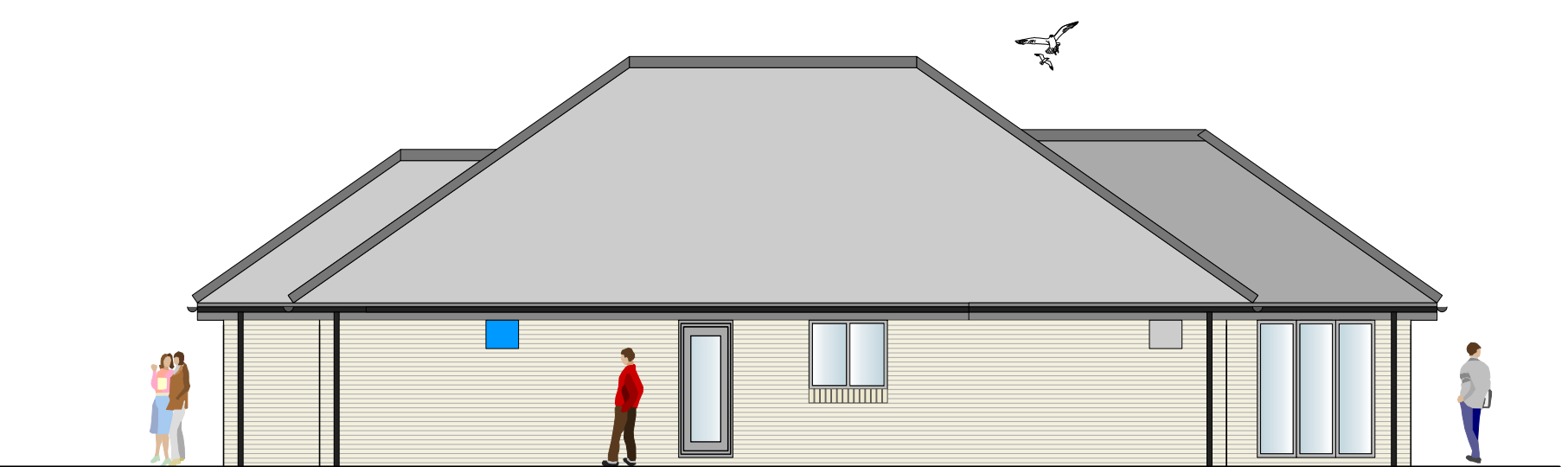

PROPOSED SIDE ELEVATION EAST

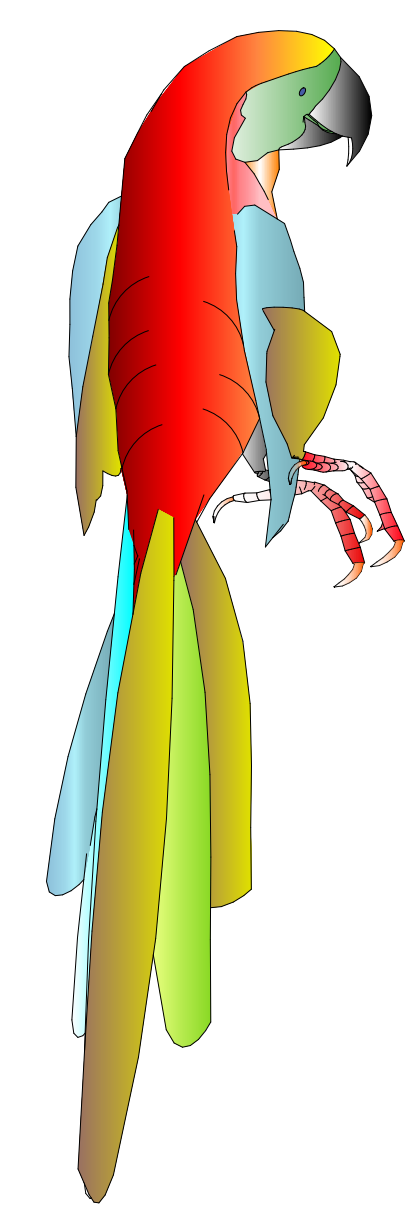
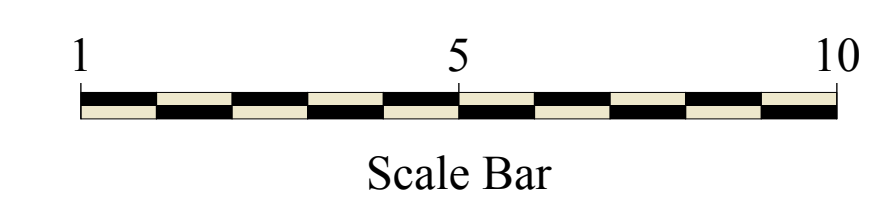

John Dickie Associates
Chartered Building Engineers
5, Victor Way, Cherry Holt Road,
Bourne, Lincs PE10 9PT
Tel 07778 297733 jda@ndirect.co.uk

Erection of Nine Dwellings on Land off
Crossgate Lane, Pinchbeck, Spalding
PE11 3XW

Drawing Title : BUNGALOW TYPE E
Plot Eight Details

Client : Melbourne Properties Limited

Date February 2025

Scale 1 to 100 at A1 Portrait

Drawing No JDA/2025/775/WD/P8.001

NOTES

All JDA issued drawings are to be read in conjunction with all relevant project drawings and specifications.
Do NOT scale from this drawing or any other prepared by JDA in connection with this project. Use figured dimensions only. All levels and dimensions to be checked on site. All level and dimensional discrepancies are to be brought to the immediate attention of JDA.
This drawing is copyright and may not be altered, traced, copied, photographed or used for any purpose other than for which it has been issued without written permission of the copyright holder.
Responsibility cannot be accepted for alteration and/or deviation from this design without prior acknowledgement of JDA. Copyright retained in accordance with the copyright design and patents act 1988. This drawing may only be used for the client and location specified in the title block. It may not be copied or disclosed to any other third party without prior written consent from JDA.
The Contractor is to check all dimensions on site and report any discrepancies PRIOR TO commencing work.
All details shown on this drawing are based upon typical site conditions related to the area. No responsibility can be accepted for abnormal conditions unless they have been reported in detail so that design amendments may be considered.
All relevant dimensions and levels to be ascertained or checked and verified on site before specific areas of work are commenced. All works and materials are to be in full accordance with current British Standards, Building Regulations, Agreement Certificates and Manufacturers printed instructions.
All Building Regulations inspections are to be carried out at the appropriate stages of work.
This drawing is to be read in conjunction with clients specification/employers requirements and structural engineers design.