

DO NOT SCALE THIS DRAWING. THE CONTRACTOR IS DEEMED TO HAVE CHECKED ALL DIMENSIONS ON SITE AND REPORT ANY DISCREPANCIES TO OGLESBY & LIMB LTD. THE CONTENTS OF THIS DRAWING ARE COVERED BY COPYRIGHT AND REMAIN THE PROPERTY OF OGLESBY & LIMB LTD. WRITTEN APPROVAL MUST BE OBTAINED FROM OGLESBY & LIMB LTD PRIOR TO DUPLICATION OR REPRODUCTION OF THIS DRAWING OR ITS CONTENTS. ANY DIMENSIONS NOT SHOWN ARE TO BE CHECKED AND AGREED WITH OGLESBY & LIMB LTD.

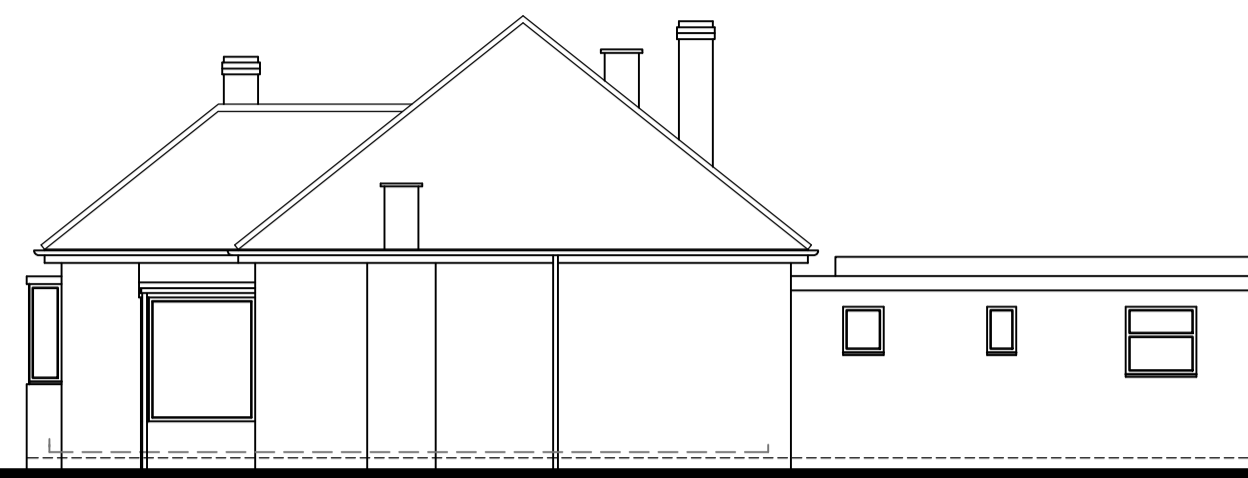

North elevation as existing  
Scale 1:100

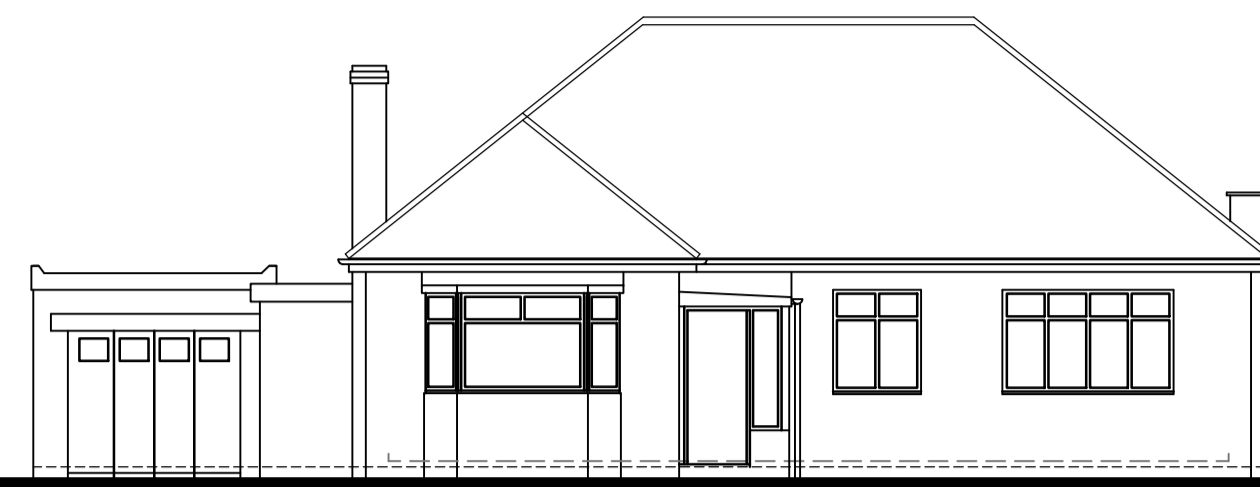

East elevation as existing  
Scale 1:100

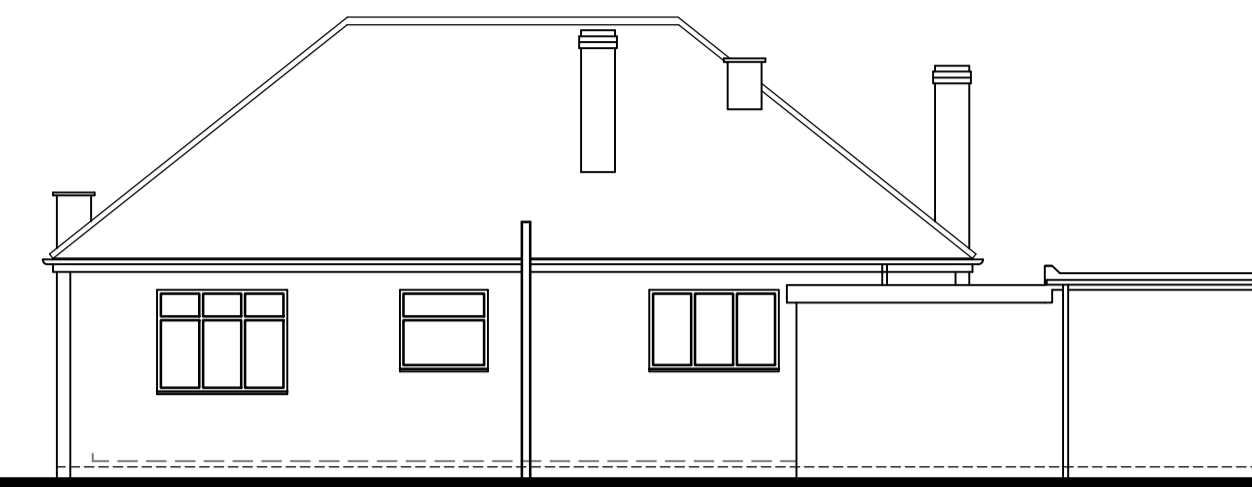

West elevation as existing  
Scale 1:100



South elevation as existing  
Scale 1:100

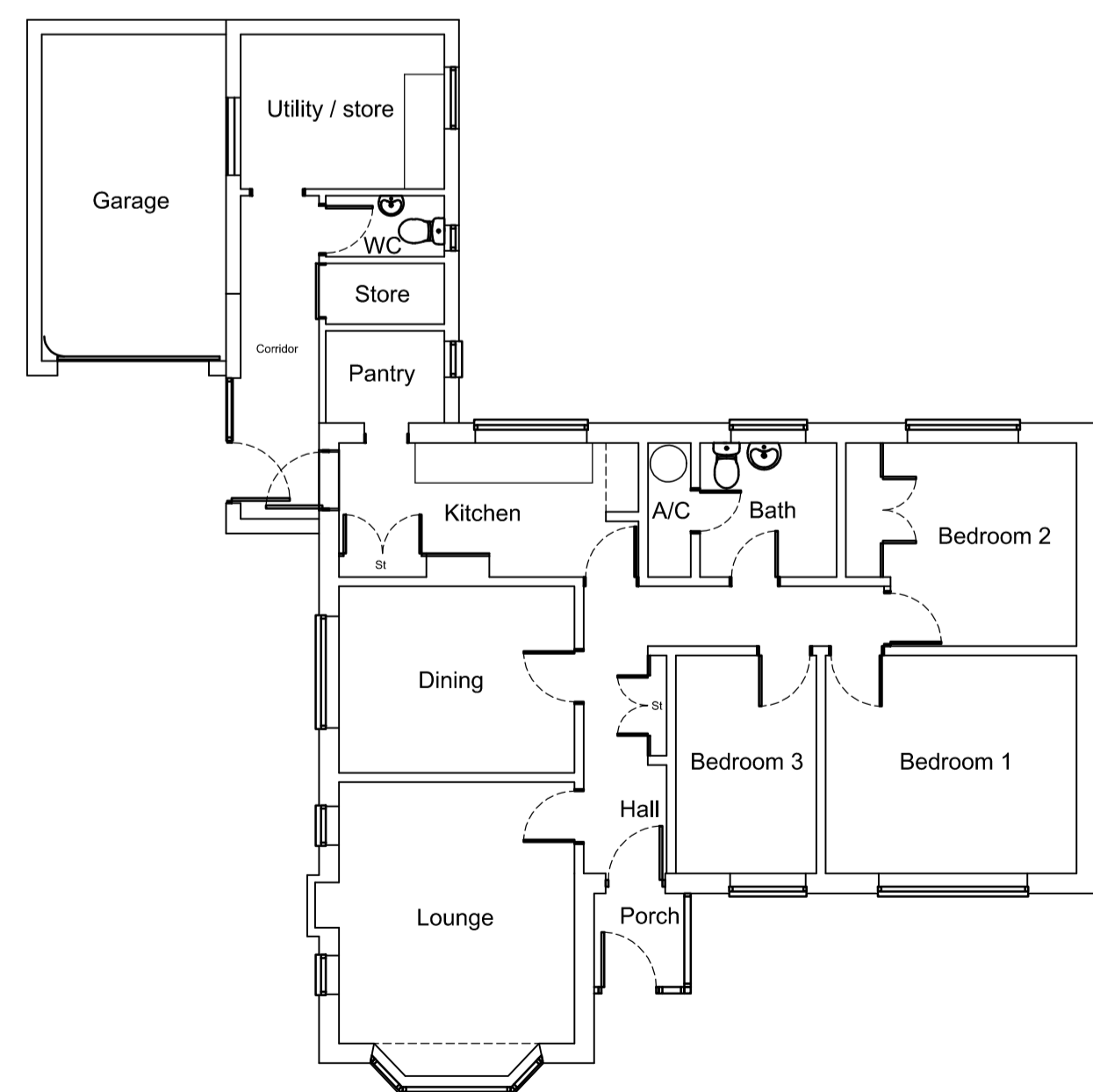

Ground floor plan as existing  
Scale 1:100

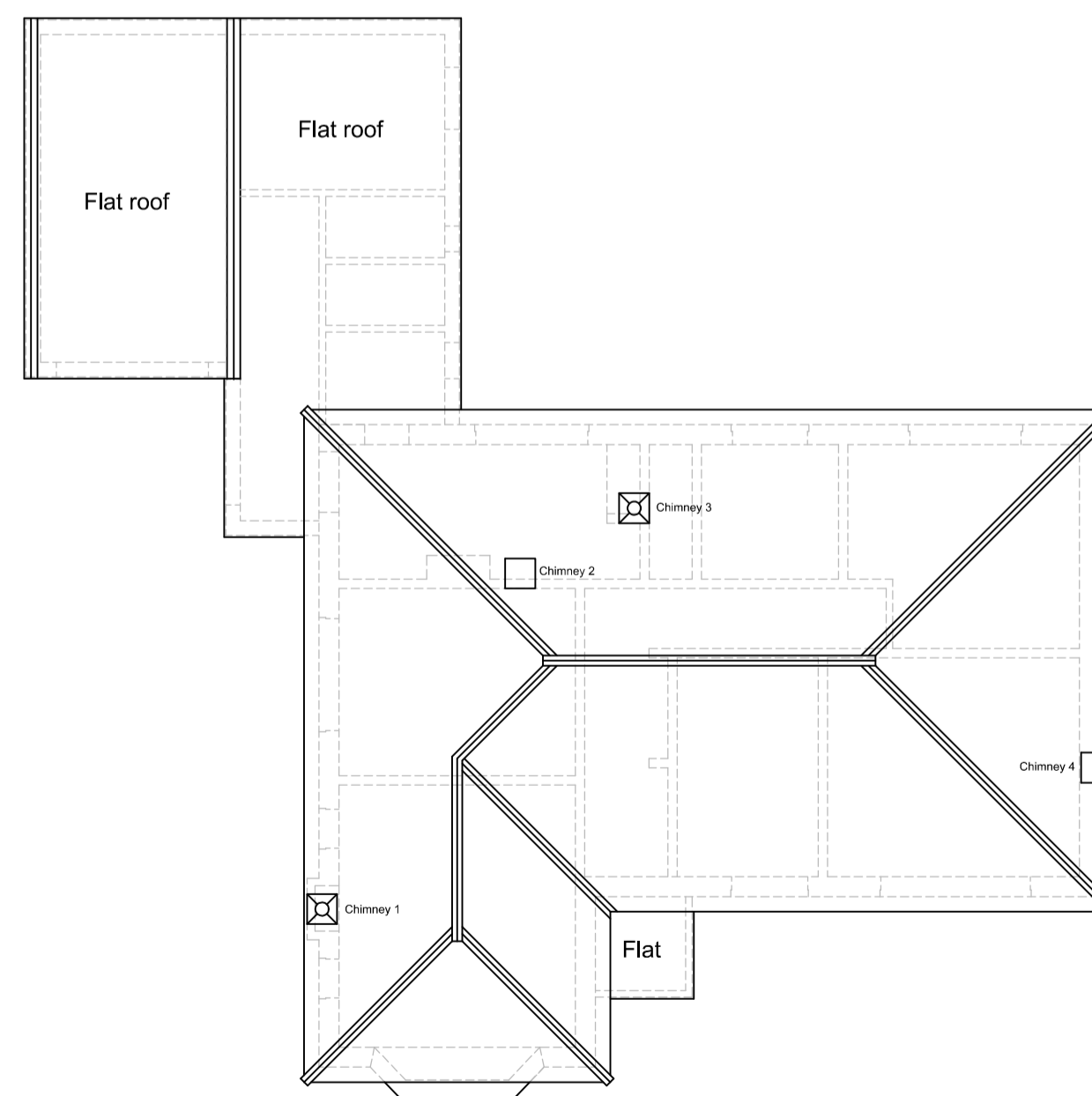

Roof finishes plan as existing  
Scale 1:100

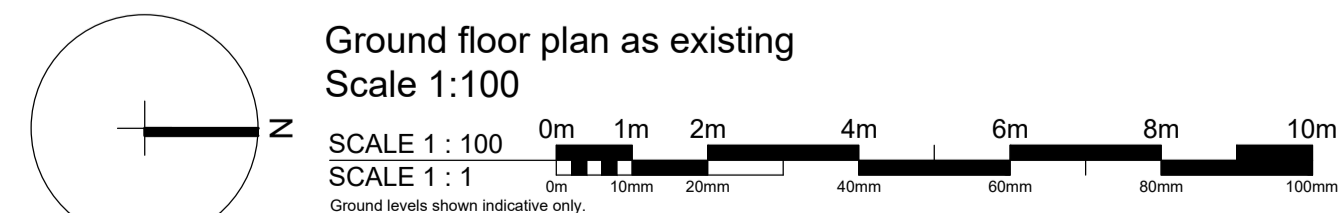

GIFA 120.5a.m

Ref.	Date	Description	Initial
X	xx.xx.xx	Xxxxx	xxx

Oglesby & Limb Ltd  
Chartered Architect

Suite 1, Market Chambers  
12 Market Place, Spalding, Lincs  
PE11 1SL  
Tel: 01775 761196  
e-mail: design@o-l-ld.co.uk



Client:  
**Ms Yin Liu**

Project:  
**Proposed extension and alterations to dwelling  
Whitebeams, Money Bridge Lane  
West Pinchbeck  
Spalding  
PE11 3QB**

Drawing Title:  
**Plans, sections and elevations as existing**

**PLANNING APPLICATION ISSUE**

Date:	<b>14.02.25</b>	Scale:	<b>as shown @ A1</b>
Drawn by:	<b>cad</b>	Checked by:	<b>ajo</b>

Drawing Number:	<b>A1770-02</b>	Rev:	<b>P1</b>
-----------------	-----------------	------	-----------