

DO NOT SCALE THIS DRAWING. THE CONTRACTOR IS DEEMED TO HAVE CHECKED ALL DIMENSIONS ON SITE AND REPORT ANY DISCREPANCIES TO OGLESBY & LIMB LTD. THE CONTENTS OF THIS DRAWING ARE COVERED BY COPYRIGHT AND REMAIN THE PROPERTY OF OGLESBY & LIMB LTD. WRITTEN APPROVAL MUST BE OBTAINED FROM OGLESBY & LIMB LTD PRIOR TO DUPLICATION OR REPRODUCTION OF THIS DRAWING OR ITS CONTENTS. ANY DIMENSIONS NOT SHOWN ARE TO BE CHECKED AND AGREED WITH OGLESBY & LIMB LTD.

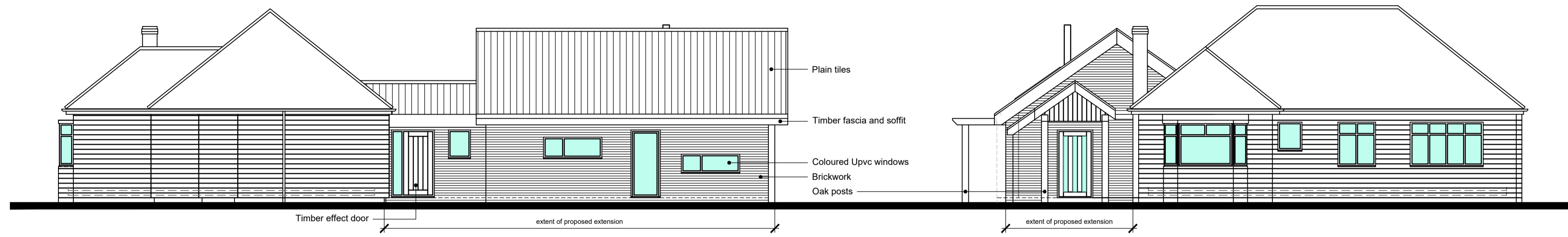

North elevation as proposed

Scale 1:100

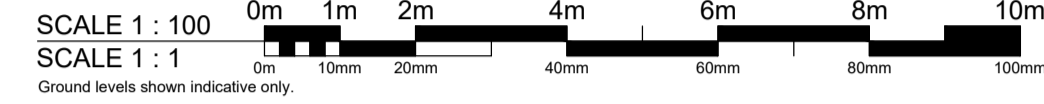

East elevation as proposed

Scale 1:100

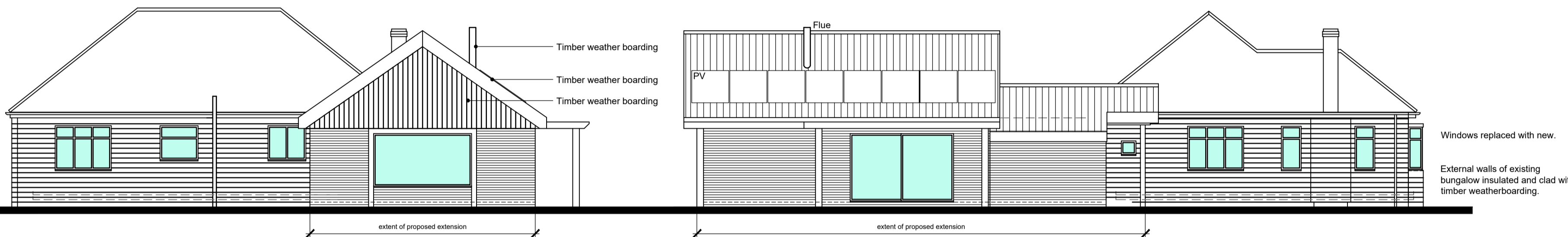

West elevation as proposed

Scale 1:100

South elevation as proposed

Scale 1:100

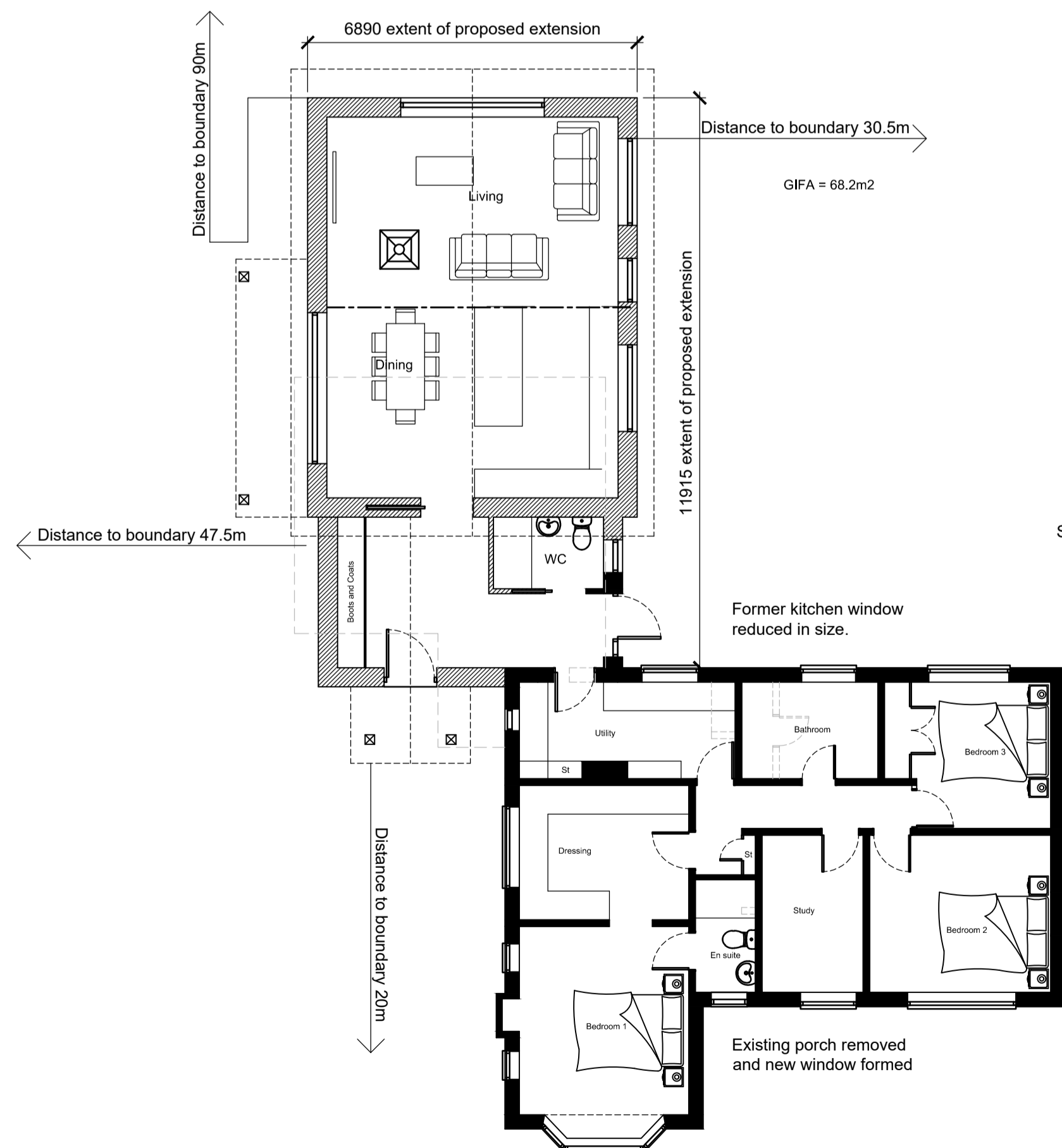

Ground Floor Plan at floor level as proposed
Scale 1:50



GIFA = 82m²

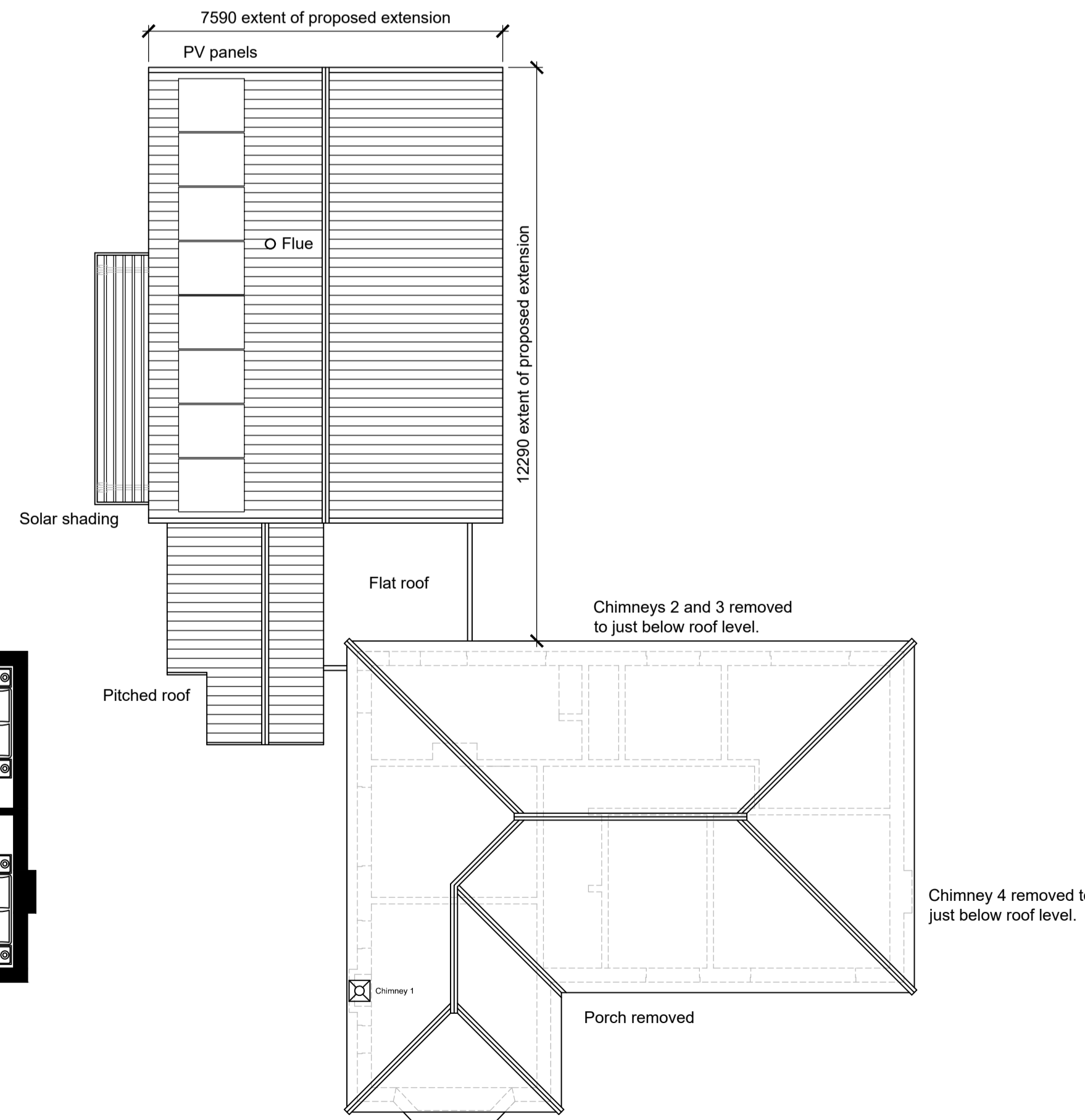

Roof finishes plan as proposed
Scale 1:100

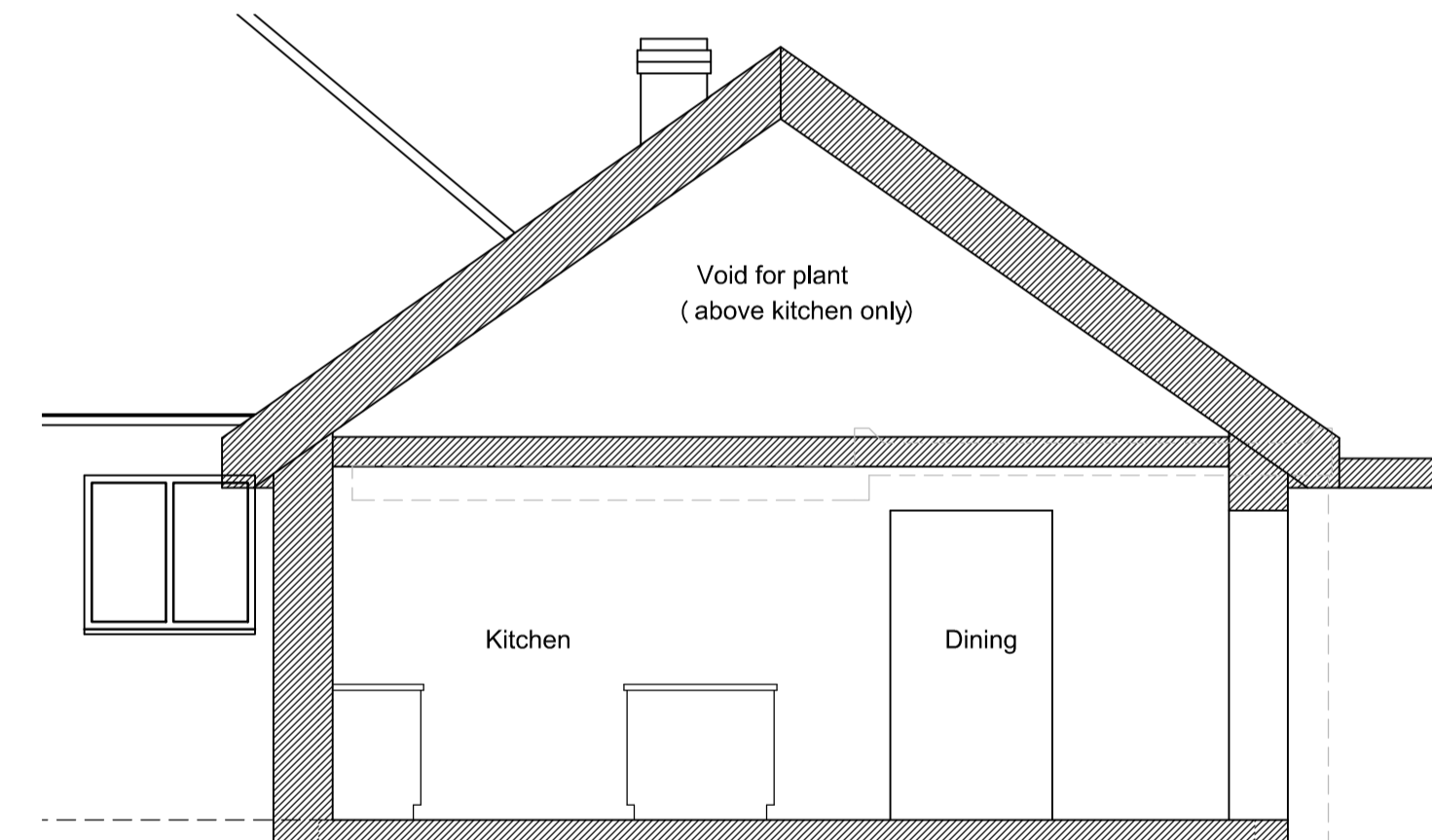

Cross Section through Kitchen looking east
Scale 1:50

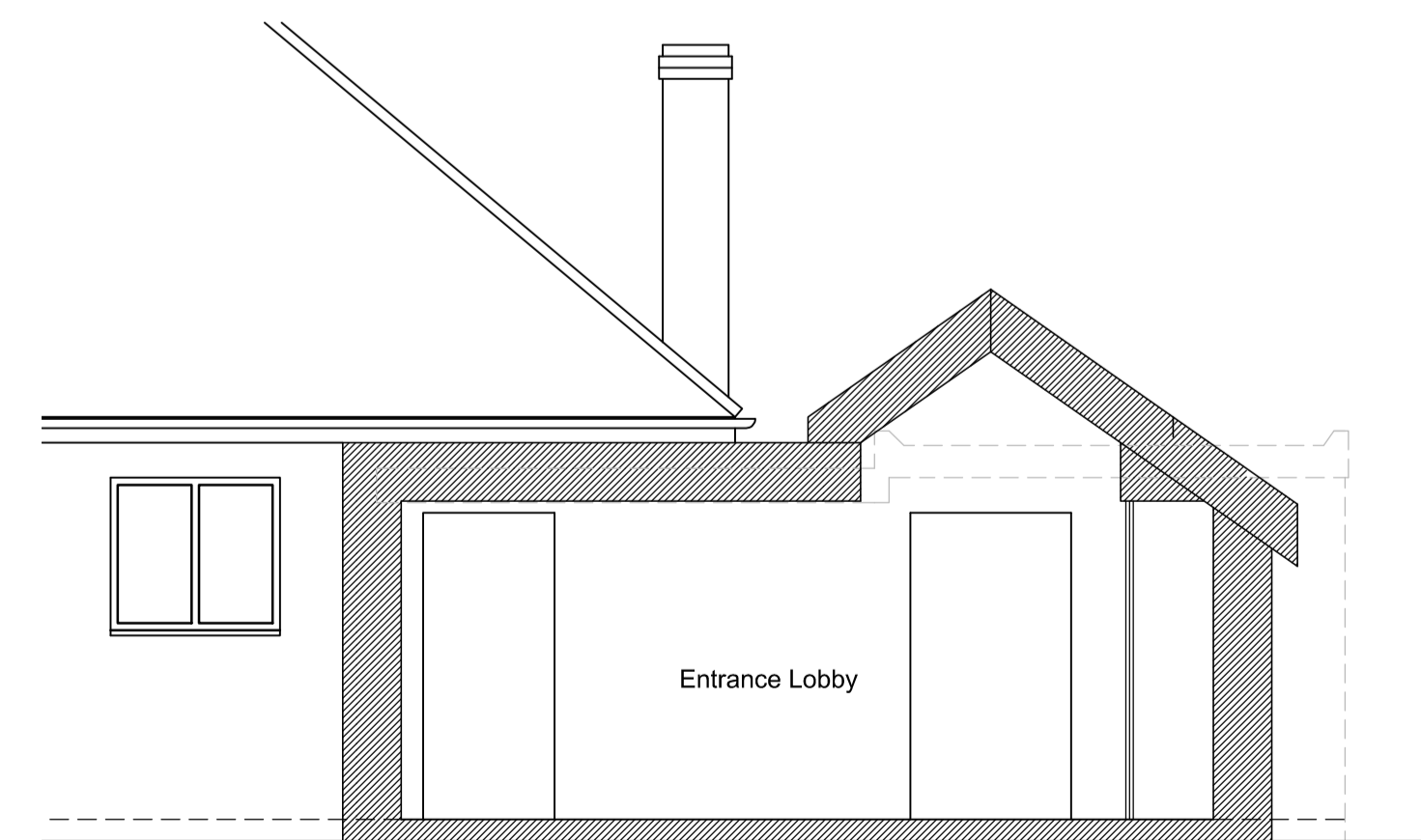

Cross Section through Lobby looking east
Scale 1:50

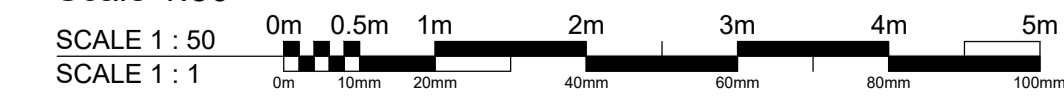

Ref.	Date	Description	Initial
X	xx.xx.xx	Xxxxx	xxx

Oglesby & Limb Ltd
Chartered Architect

Suite 1, Market Chambers
12 Market Place, Spalding, Lincs
PE11 1SL
Tel: 01775 761196
e-mail: design@o-l-ld.co.uk



Client:
Ms Yin Liu

Project:
Proposed extension and alterations to dwelling at Whitebeams, Money Bridge Lane West Pinchbeck Spalding PE11 3QB

Drawing Title:
Plans, sections and elevations as proposed

PLANNING APPLICATION ISSUE

Date:	14.02.25	Scale:	as shown @ A1
Drawn by:	cad	Checked by:	ajo

Drawing Number:	A1770-11	Rev:	P1
-----------------	-----------------	------	-----------