

SOUTH

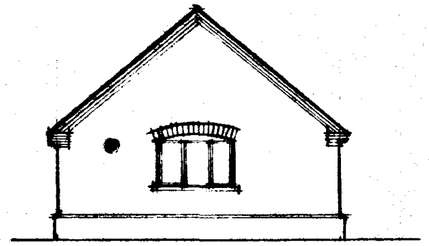

WEST

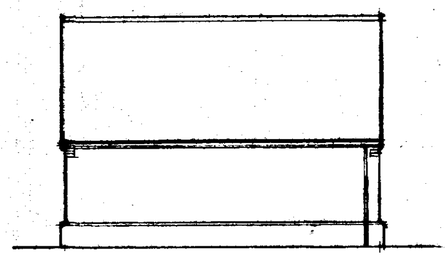

NORTH

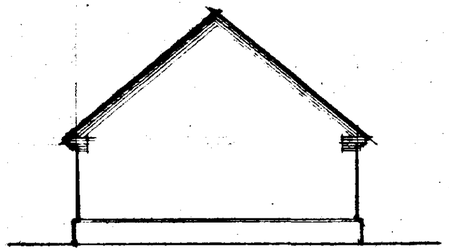

EAST

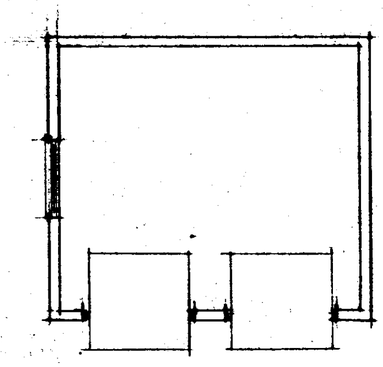

FLOOR PLAN

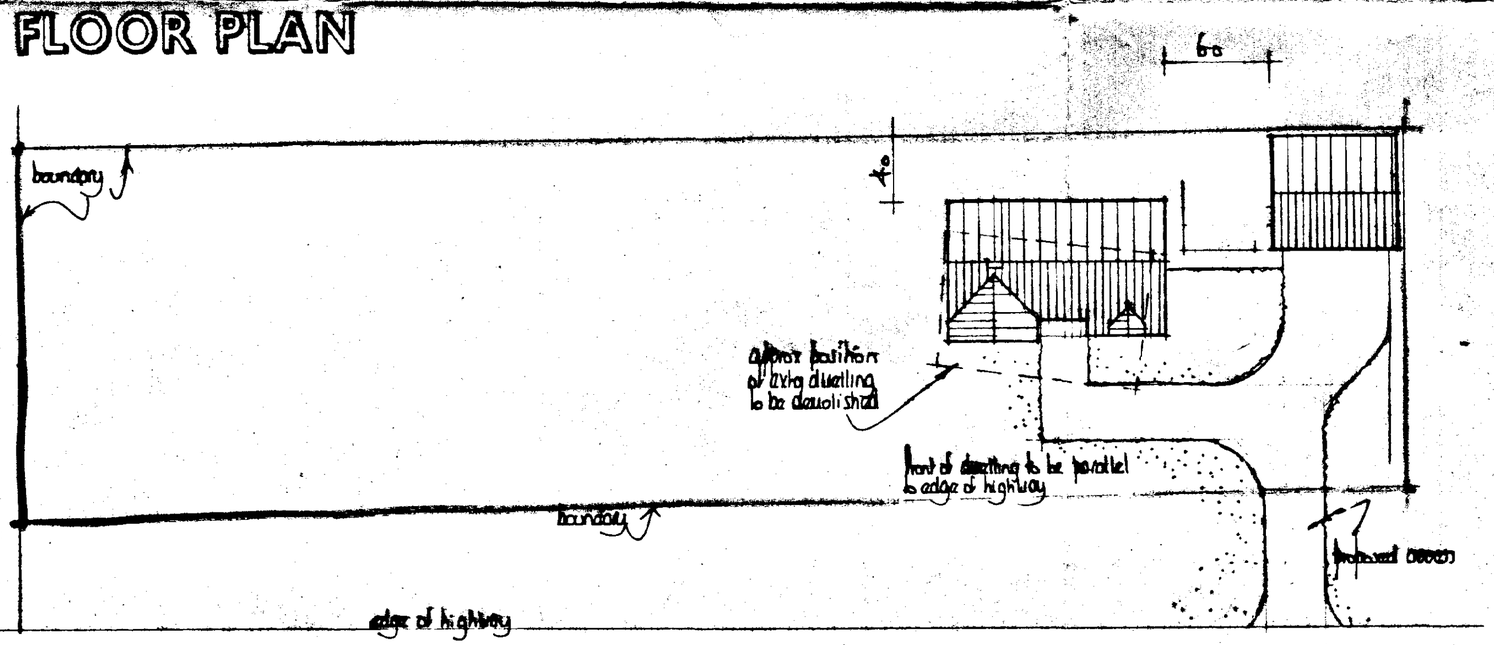

CLENSIDE NORTH.

BLOCK PLAN

DETERMINED PLAN

12 MAR 1997

Ref: 0358/97

A		
	Date	Revisions

© copyright

East Midlands Design Associates

"Willow Lodge",
Horseshoe Road,
Spalding,
Lincs. PE11 3JR
Tel: Spalding (0775) 767968

Client: MR - MRS C TURK

Job Title: REPLACEMENT DWELLING AT CLENSIDE NORTH WEST PINCHBECK SPALDING.

Drawing Title: PLANS, ELEVATIONS OF EXISTING BLOCK PLAN

Scale: 1:100 & 1:250

Date: March 97 | Drawn by: AL

Drg. No. 97/15/02 | Rev



SOUTH



WEST

Tiles - Marley Mendip - Farmhouse Orange

Fascia and soffit - White uPVC

Bricks - Red Multi stock

Rainwater goods - White uPVC

Windows - White uPVC

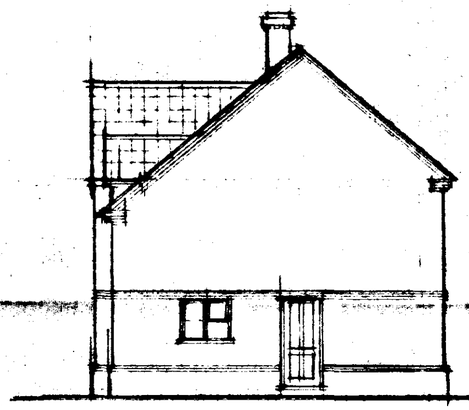

EAST

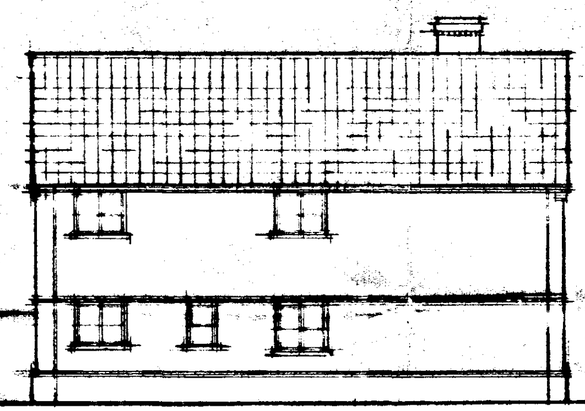

NORTH

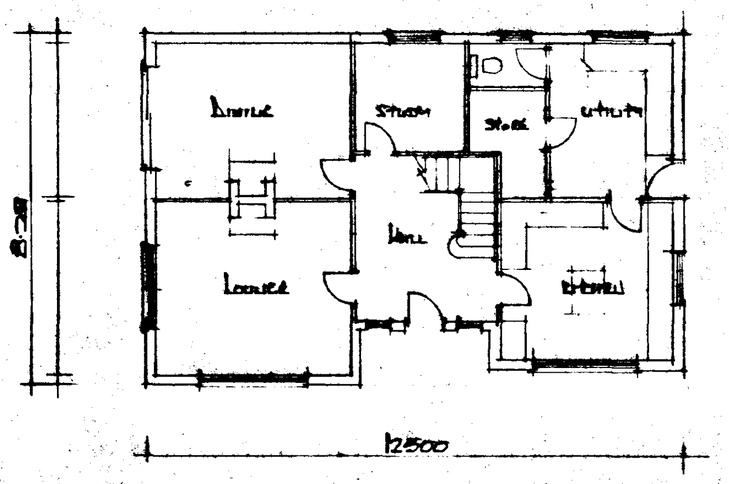

GROUND FLOOR PLAN

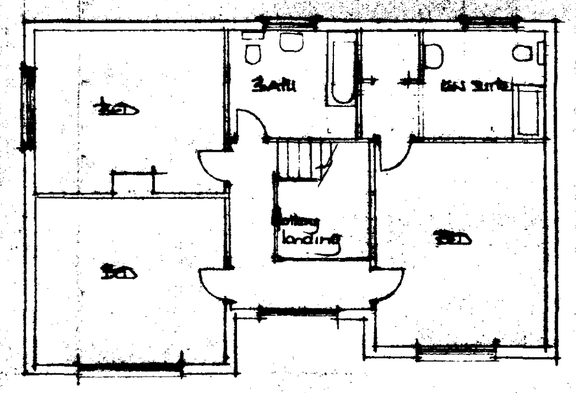

FIRST FLOOR PLAN

DETERMINED PLAN

SOUTH ... DC
HOUSING & PLANNING
02 APR 1997
Ref: 0358/97

A		
	Date	Revisions

© copyright

East Midlands Design Associates

"Willow Ledge",
Horseshoe Road,
Spalding,
Lincs. PE11 3JA
Tel: Spalding (0775) 767968

Client
Mr. & Mrs C Turke

Job Title
Replacement Dwelling At
Glenside North
West Anchbeck
Spalding

Drawing Title
Plan. Elevations of Dwelling.

Scale 1:100

Date April 97 | Drawn by AL

Drg. No. 97/15/01 | Rev