PLEASE REFER TO ARCHITECTS DRAWINGS FOR CONFIRMATION OF ALL WALL/SETTING OUT DIMENSIONS PRIOR TO COMMENCING OF WORKS

THIS DRAWING MUST BE READ IN CONJUNCTION WITH ALL RELEVANT DRAWINGS & STRUCTURAL CALCULATIONS

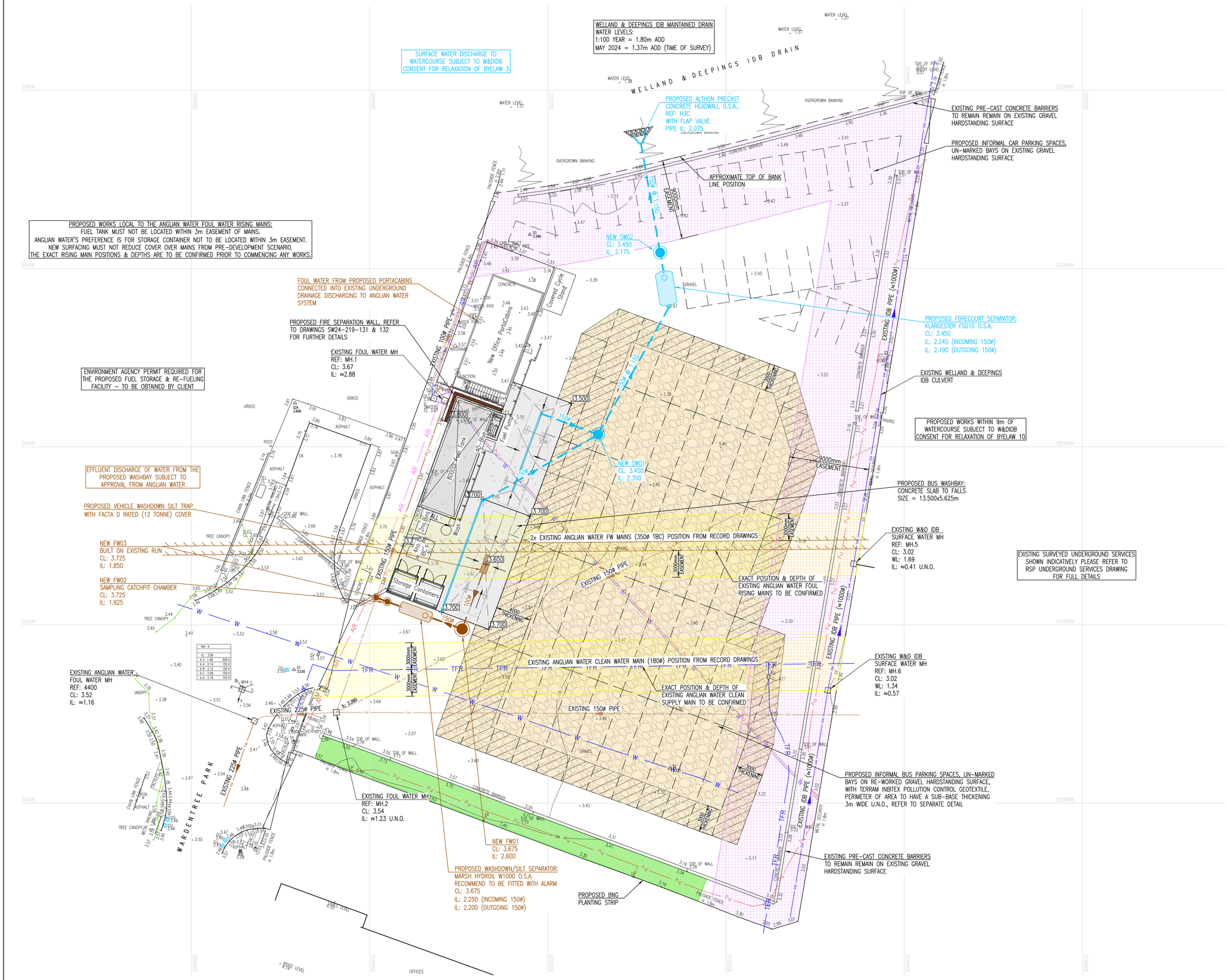

KEY:

- EXISTING FOUL WATER (GRAVITY) – AWS
- EXISTING FOUL WATER (PUMPED) – AWS
- EXISTING FOUL WATER – PRIVATE
- EXISTING SURFACE WATER – IDB
- PROPOSED FOUL WATER PIPE – PRIVATE
- PROPOSED FOUL WATER CHAMBER – PRIVATE
- PROPOSED SURFACE WATER PIPE – PRIVATE
- PROPOSED SURFACE WATER CHAMBER – PRIVATE
- PROPOSED DRAINAGE CHANNEL & SUMP UNIT – PRIVATE
- HATCHED DENOTES EXISTING ANGLIAN WATER EASEMENT
- HATCHED DENOTES EXISTING IDB 9m EASEMENT
- 3.67 EXISTING SITE LEVEL
- 3.0000 PROPOSED SITE LEVEL
- 1:150 FALL PROPOSED SURFACE FALL
- DENOTES RE-WORKED GRAVEL HARDSTANDING WITH TERRAM INBITEX POLLUTION CONTROL GEOTEXTILE
- DENOTES PROPOSED CONCRETE SLAB

N

0 2 4 6 8 12 16 20m
1:200

REV.	DESCRIPTION	DRN.	APP.	DATE
C	NUMBER OF BUS PARKING SPACES INCREASED & BNG PLANTING STRIP RE-LOCATED.	MP	APW	15.01.25
B	MINOR DRAWING UPDATES.	MP	APW	26.11.24
A	MINOR DRAWING UPDATES.	MP	APW	15.11.24
–	FIRST ISSUE – PRELIMINARY.	MP	APW	31.10.24

SHIELDS WILSON
e: info@shieldswilson.co.uk t: 01775 729252
STRUCTURAL AND CIVIL ENGINEERING

STATUS: FOR INFORMATION

CLIENT: STAGECOACH SERVICES LTD. / VSA

PROJECT: PROPOSED SITE RE-DEVLOPMENTS AT STAGECOACH – SPALDING DEPOT WARDENTREE PARK, PINCHBECK, PE11 3UG

TITLE: PROPOSED FOUL & SURFACE WATER DRAINAGE ARRANGEMENT

DATE	OCT. '24	SCALE @A1 1:200	DRAWING NO.	REV.
DRAWN	MP		SW24-219-100	C

COPYRIGHT SHIELDS WILSON LIMITED. ALL RIGHTS RESERVED.