Contractors are responsible for checking all dimensions on site prior to work commencing.Due to areas of the structure being covered, unexposed or otherwise inaccessible the notes / specifications of existing materials are subject to confirmation of site when it is feasible to expose the relevant areas of construction. All material schedules are given in good faith and for pricing purposes only. It is the responsibility of the contractor to check their accuracy before ordering any materials. Remway Design accepts no responsibility for the accuracy of these material schedules.

A3

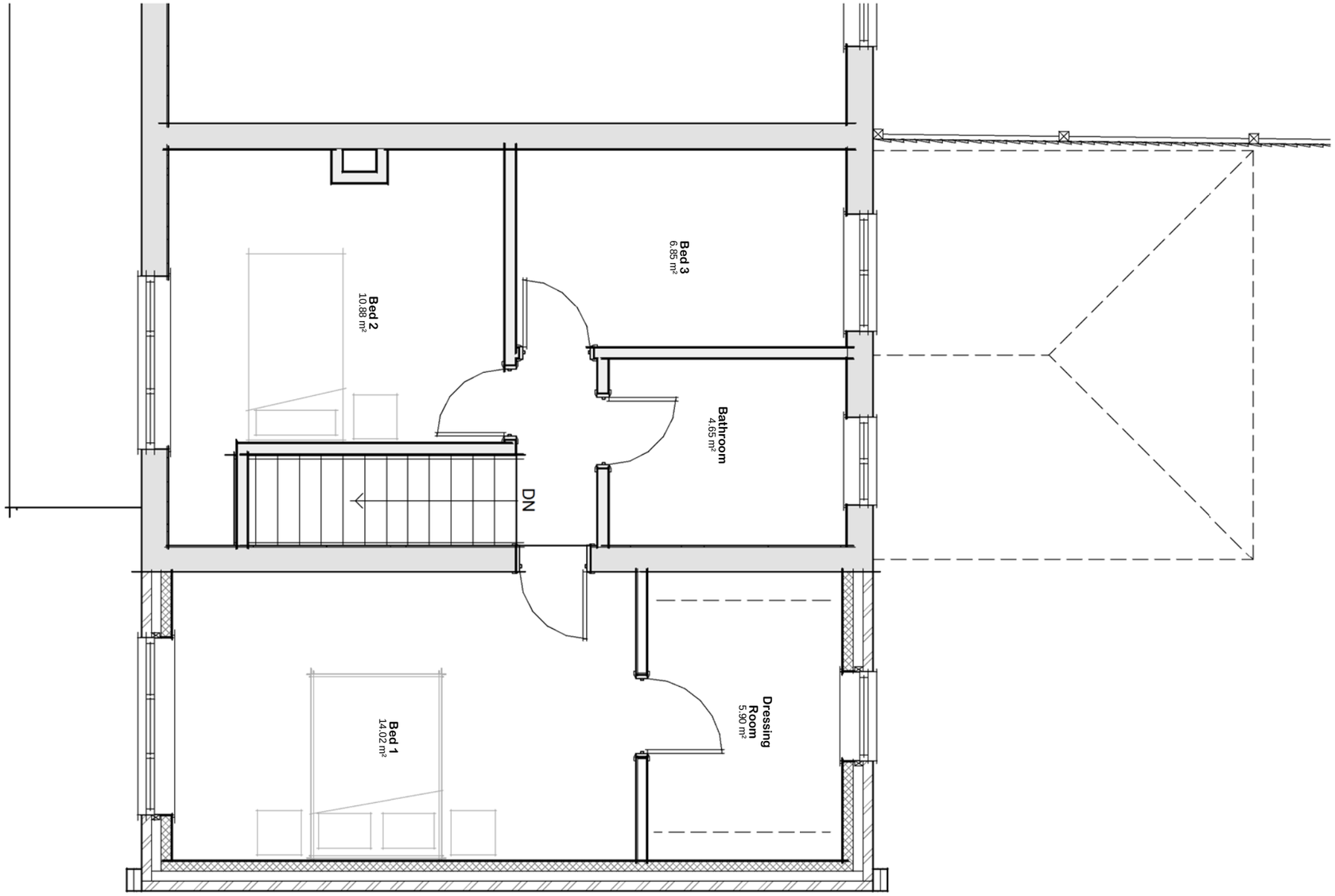

02-1st Floor

1 : 50

Client:	Site:	Drg Title:	Contract No	Drg No
Mr L Hart	**17 Linden Way** **West Pinchbeck**	**Proposed First Floor Layout**	**2576**	**007A**

remway Design Ltd
"Treetops", The Raceground, Spalding, PE11 3AP Tel : 01775 768 921