Reproduced from Ordnance Survey Map,
with the permission of the
Controller of Her Majesty's Stationery Office
© Crown copyright,
John Roberts Architects Limited,
1 James Street,
Lincoln.
LN2 1QD
Licence AR154164

ALL DIMENSIONS AND SETTING OUT ARE TO BE VERIFIED ON SITE AND ALL DISCREPANCIES REFERRED TO THE ARCHITECT BEFORE WORK COMMENCES. — COPYRIGHT RESERVED

REV.	DATE	DESCRIPTION
A.	MAY '02	– ROAD AMENDED

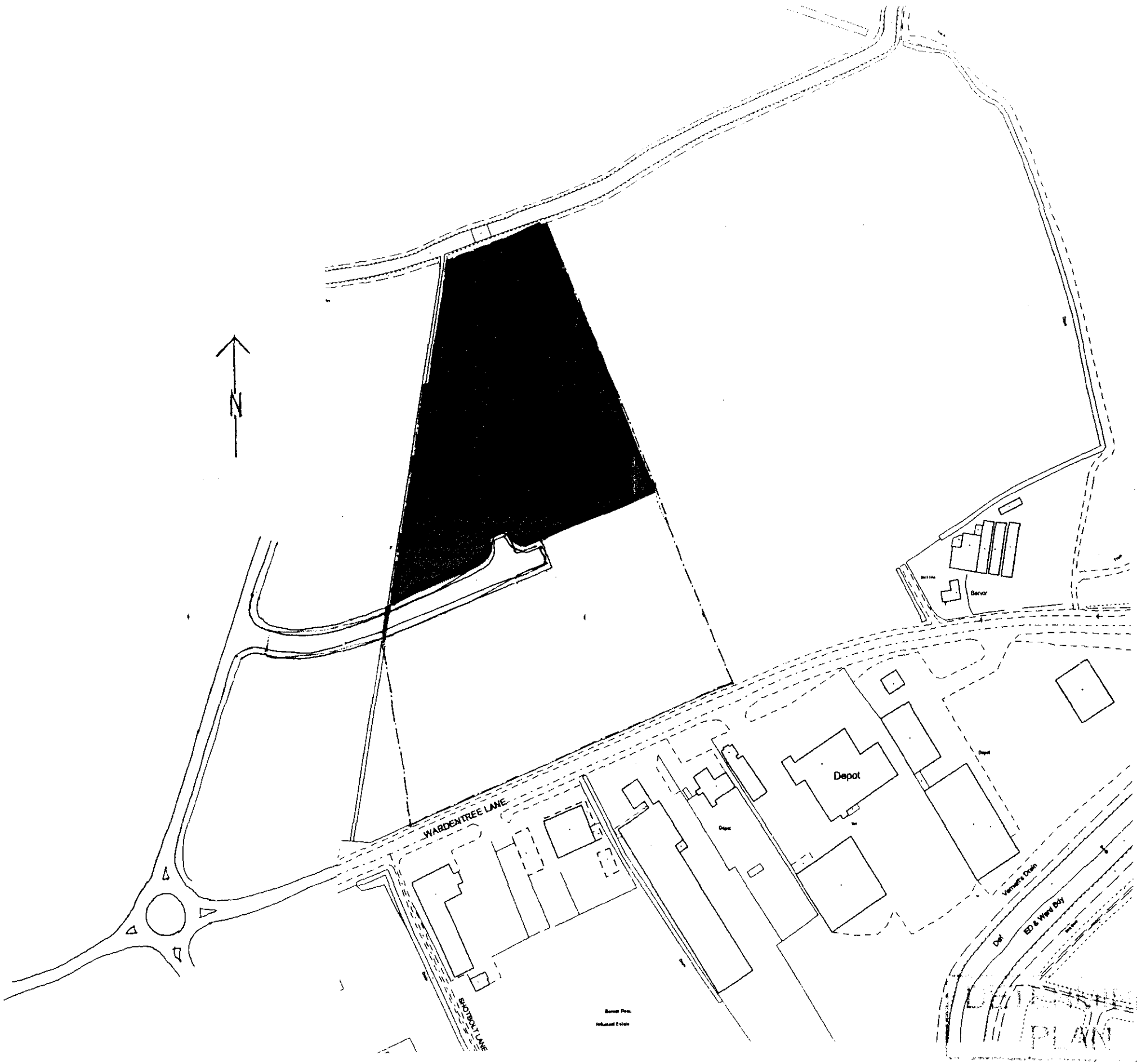

Planning & Development
– 5 JUN 2002
Ref 05/1/02

client
LINCOLNSHIRE FIELD PRODUCTS LTD
% LONGWITH BUILDERS LTD

project
TRANSPORT UNIT
REAR OF PLOT 5
WARDENTREE LANE, SPALDING.

drawing
LOCATION PLAN

scale	date	drawn	checked
1:2500	JUNE 01	AJA	RO

drawing no. 5753L/07 revision A

JOHN ROBERTS ARCHITECTS LIMITED
ARCHITECTS DESIGN AND PLANNING CONSULTANTS

1 James Street Lincoln LN2 1QD Tel. 01522 533441 Fax 01522 512666

ALL DIMENSIONS AND SETTING OUT ARE TO BE VERIFIED ON SITE AND ALL DISCREPANCIES REFERRED TO THE ARCHITECT BEFORE WORK COMMENCES. ------- COPYRIGHT RESERVED

REV.	DATE	DESCRIPTION
• A	09.05.02.	OFFICES/ENTRANCE

ISO 9001 REGISTERED FIRM No. GB 2530

BLUE GOWT DRAIN

10" AL.

4" P.V.C. P

PS

SA

SA

Scraggs Dyke Open

BUND

BUND

REFRIGERATED VEHICLES

12" P.V.C. PIPE

10" AL PIPE

350mm. FOUL RISING MAIN

WATER MAIN DIVERSION

ramp

WATER MAIN DIVERSION

SCRAGGS DYKE PIPED

EXISTING 6" DIA PVC WATER MAIN

WEIGHBRIDGE

fuel

boundary

VISITORS CAR PARK

barrier

landscaping to be agreed with Local Authority

fencing

EXTENT OF POSSIBLE FUTURE EXPANSION

178 MM WATER MAIN TO BE DIVERTED

ROAD 2

9.0m

7.3m

3.0m

BASED ON DWG. NO. LDA/101/SK/01 BY LANGWITH DESIGN ASSOCIATES

client

LINCOLNSHIRE FIELD PRODUCTS LTD.
c/o LANGWITH BUILDERS LTD.

project

TRANSPORT UNIT
WARDENTREE PARK,
SPALDING, LINCS.

drawing

SITE LAYOUT

SHDC
Planning & Development
- 5 JUN 2002
Ref 0651/02

scale	date	drawn	checked
1/500	MAY 02	AJH	

drawing no. 5753L/22

revision A

JOHN ROBERTS ARCHITECTS LIMITED
ARCHITECTS DESIGN AND PLANNING CONSULTANTS

1 James Street Lincoln LN2 1QD Tel 01522 533441 Fax 01522 512888

ALL DIMENSIONS AND SETTING OUT ARE TO BE VERIFIED ON SITE AND ALL DISCREPANCIES REFERRED TO THE ARCHITECT BEFORE WORK COMMENCES. ------ COPYRIGHT RESERVED

REV.	DATE	DESCRIPTION
A	10.05.02	OFFICE UNIT AMENDED
B	23.05. 02	GRID & DOCKS AMENDED

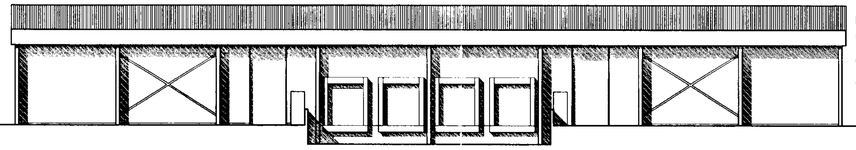

profiled metal roofing- Goosewing Grey
fascia & gable cladding- Merlin Grey
exposed steel frame painted as Merlin Grey
wall cladding- Goosewing Grey

NORTH-WEST ELEVATION

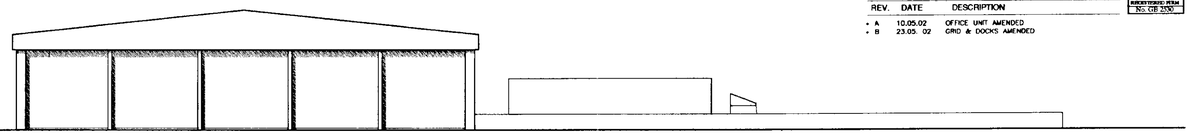

NORTH-EAST ELEVATION

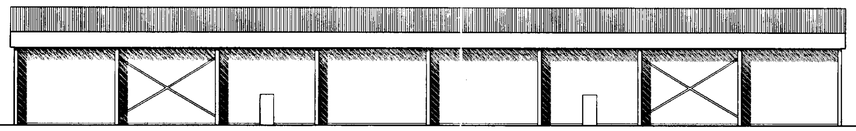

SOUTH-EAST ELEVATION - to road

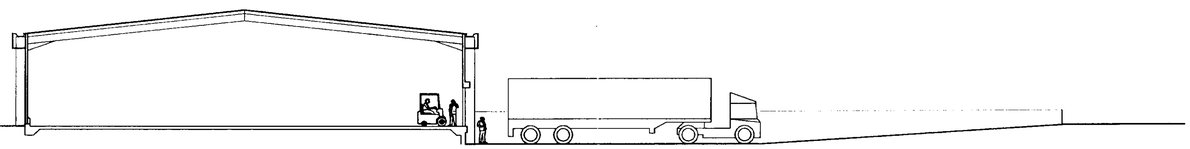

CROSS SECTION

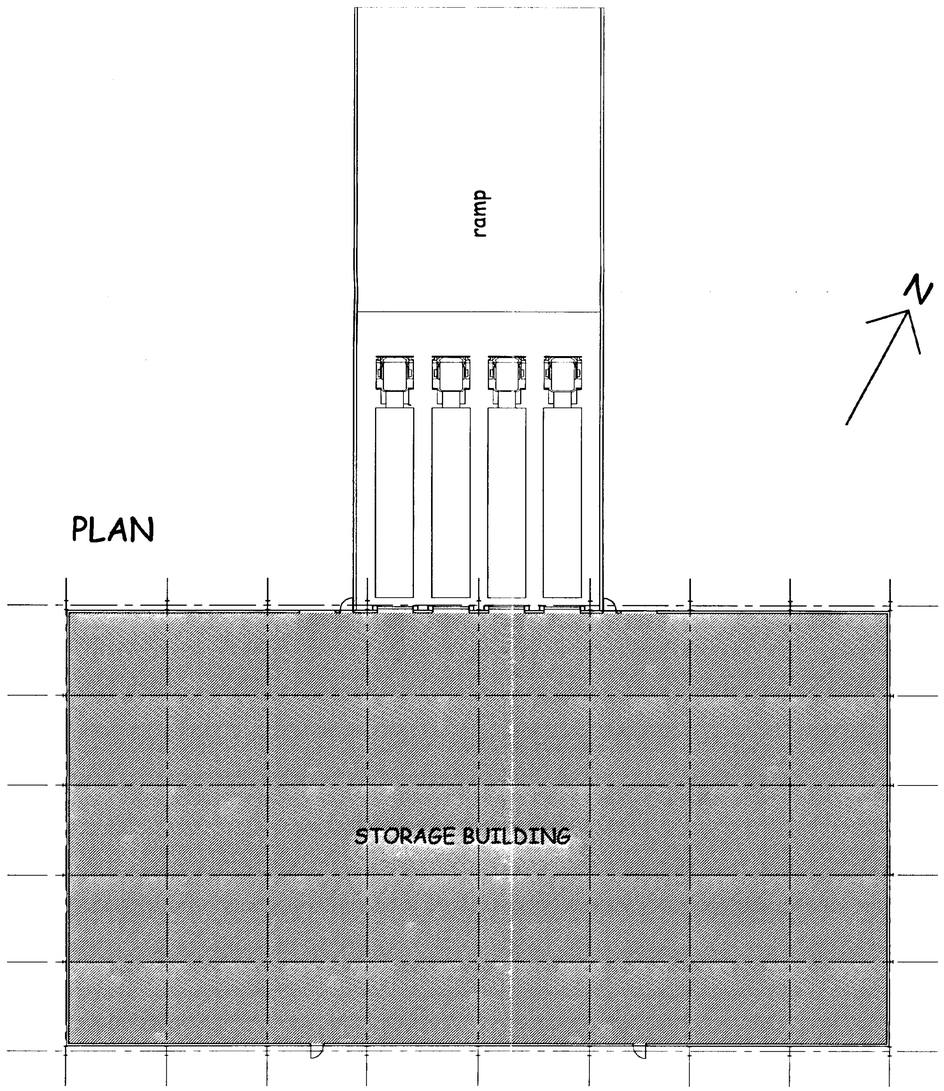

PLAN

SHDC
Planning & Development
- 5 JUN 2002
Ref
0651/02

client
LINCOLNSHIRE FIELD PRODUCTS LTD
c/o LANGWITH BUILDERS LTD.

project
TRANSPORT UNIT
WARDENTREE PARK,
SPALDING LINCS.

drawing
GENERAL ARRANGEMENT

scale	date	drawn	checked
1/200	MAY 02	AJH	

drawing no.	revision
5753L/21	B

DETERMINED PLAN

JOHN ROBERTS ARCHITECTS LIMITED
ARCHITECTS DESIGN AND PLANNING CONSULTANTS
1 James Street Lincoln LN2 1QD Tel 01522 533441 Fax 01522 512888

ALL DIMENSIONS AND SETTING OUT ARE TO BE VERIFIED ON SITE AND ALL DISCREPANCIES REFERRED TO THE ARCHITECT BEFORE WORK COMMENCES. ------- COPYRIGHT RESERVED

REV.	DATE	DESCRIPTION

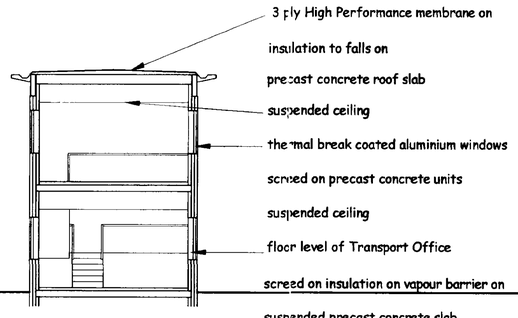

SECTION

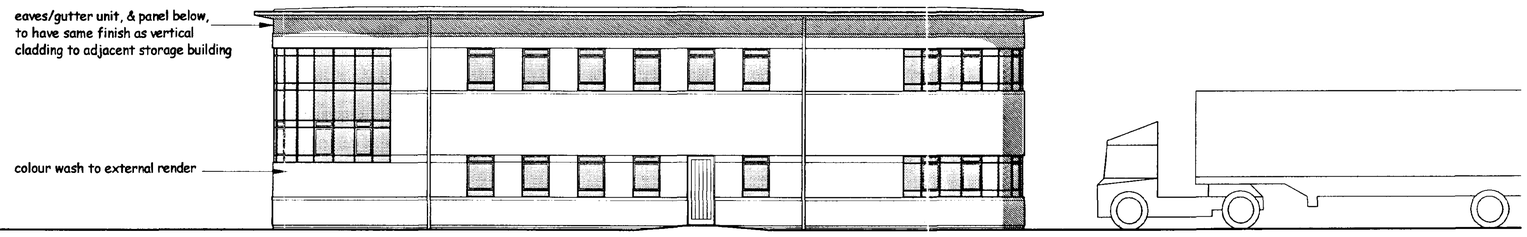

N.E. ELEVATION

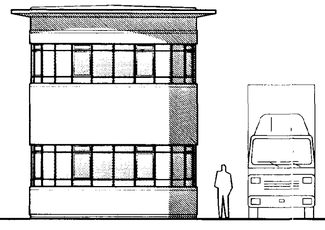

N.W. ELEVATION

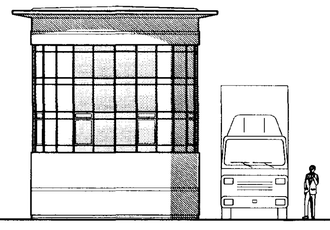

S.E. ELEVATION

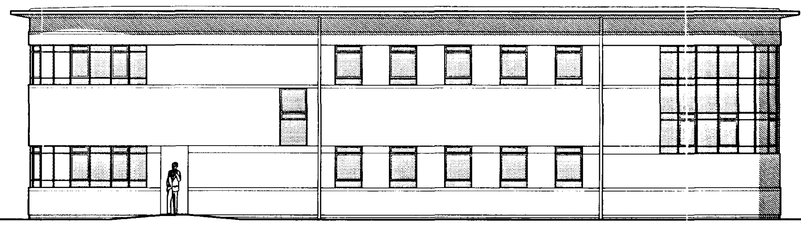

S W. ELEVATION

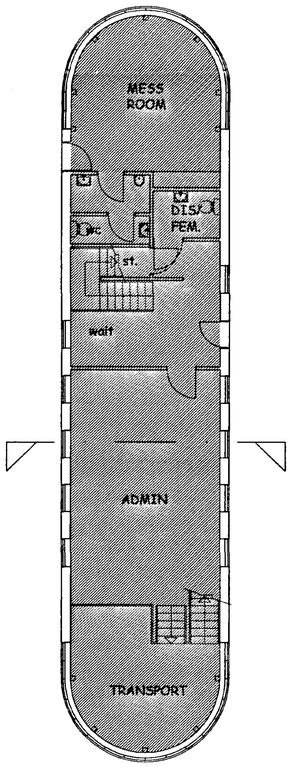

GROUND FLOOR

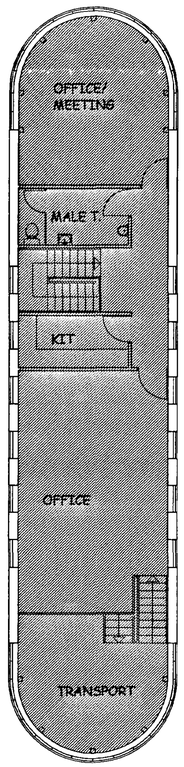

UPPER FLOOR

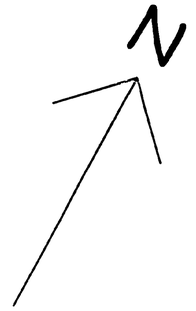

Planning SHDC
- 5 JUN 2002
Ref C651/02

DETERMINED
PLAN

client
LINCOLNSHIRE FIELD PRODUCTS LTD c/o LANGWITH BUILDERS LTD.

project
TRANSPORT UNIT
WARDENTREE PARK,
SPALDING LINCS.

drawing
OFFICES

scale	date	drawn	checked
1/100	MAY 02	AJH	

drawing no. 5753L/23 revision

JOHN ROBERTS ARCHITECTS LIMITED
ARCHITECTS DESIGN AND PLANNING CONSULTANTS
1 James Street Lincoln LN2 1QD Tel 01522 533441 Fax 01522 512888