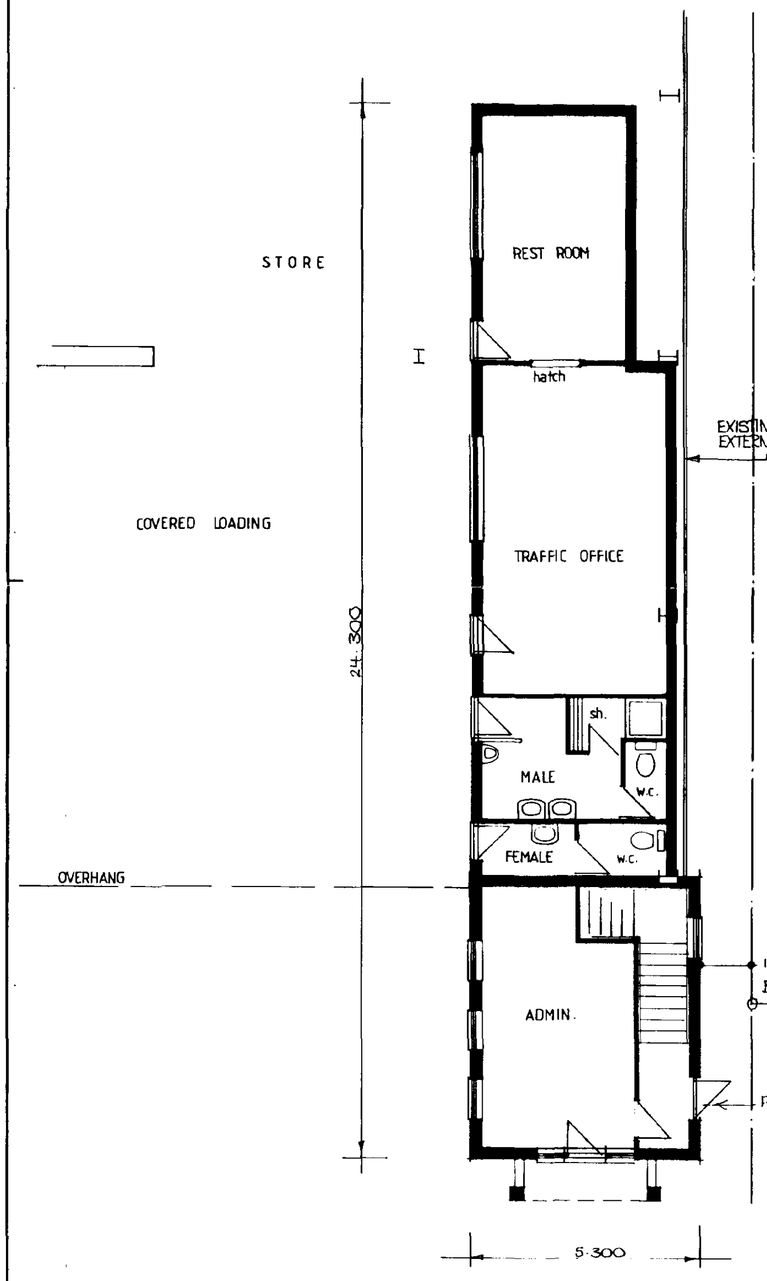

PROPOSED GROUND FLOOR

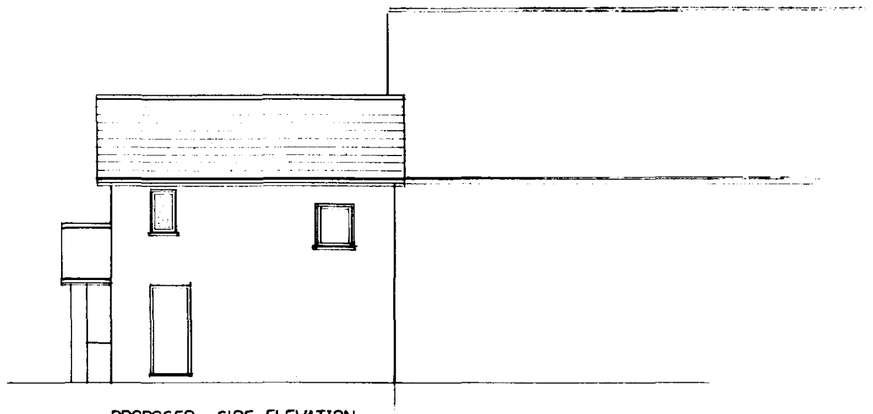

PROPOSED SIDE ELEVATION

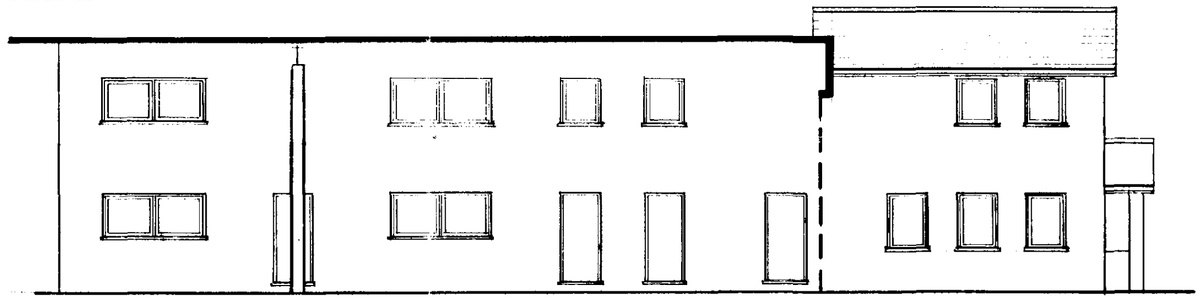

PROPOSED SIDE ELEVATION

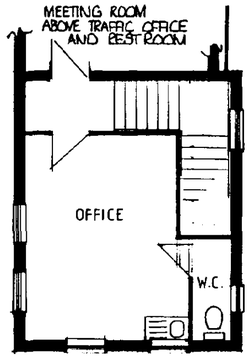

PROPOSED FIRST FLOOR

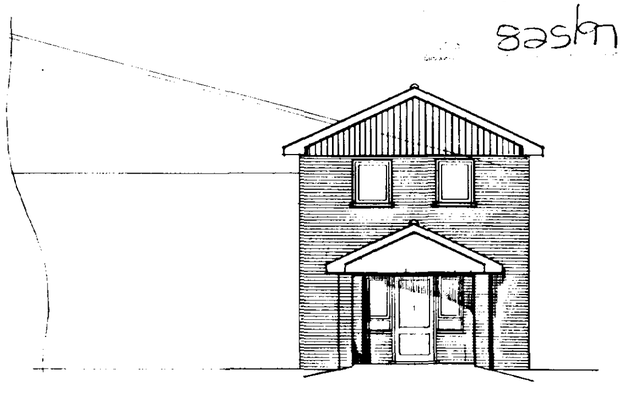

PROPOSED FRONT ELEVATION

DETERMINED PLAN

sasken

CONTRACTOR TO CHECK ALL DIMENSIONS ON SITE BEFORE WORK COMMENCES.

revision	date	init.	revision details
A	30/9/97		Meeting room above trading office & rest room

PODDINGTONS

Architectural Design Consultants

43 Double Street, Spalding, Lincs. PE11 2AA
Tel: 0775 761856 & 768296. Fax: 0775 710218

project
PROPOSED OFFICE, REST ROOM EXTENSION, SOUTH HOLLAND IND. ESTATE, FLEMING ROAD, PINCHBECK SPALDING, LINCOLNSHIRE.

FOR BRONCOS HAULAGE LTD

drawing
PLAN AS PROPOSED

scale	drawing no
1:100 - METRIC	2796-2A
date: JULY 1997	drawn: J CRUNKHORN
	checked:

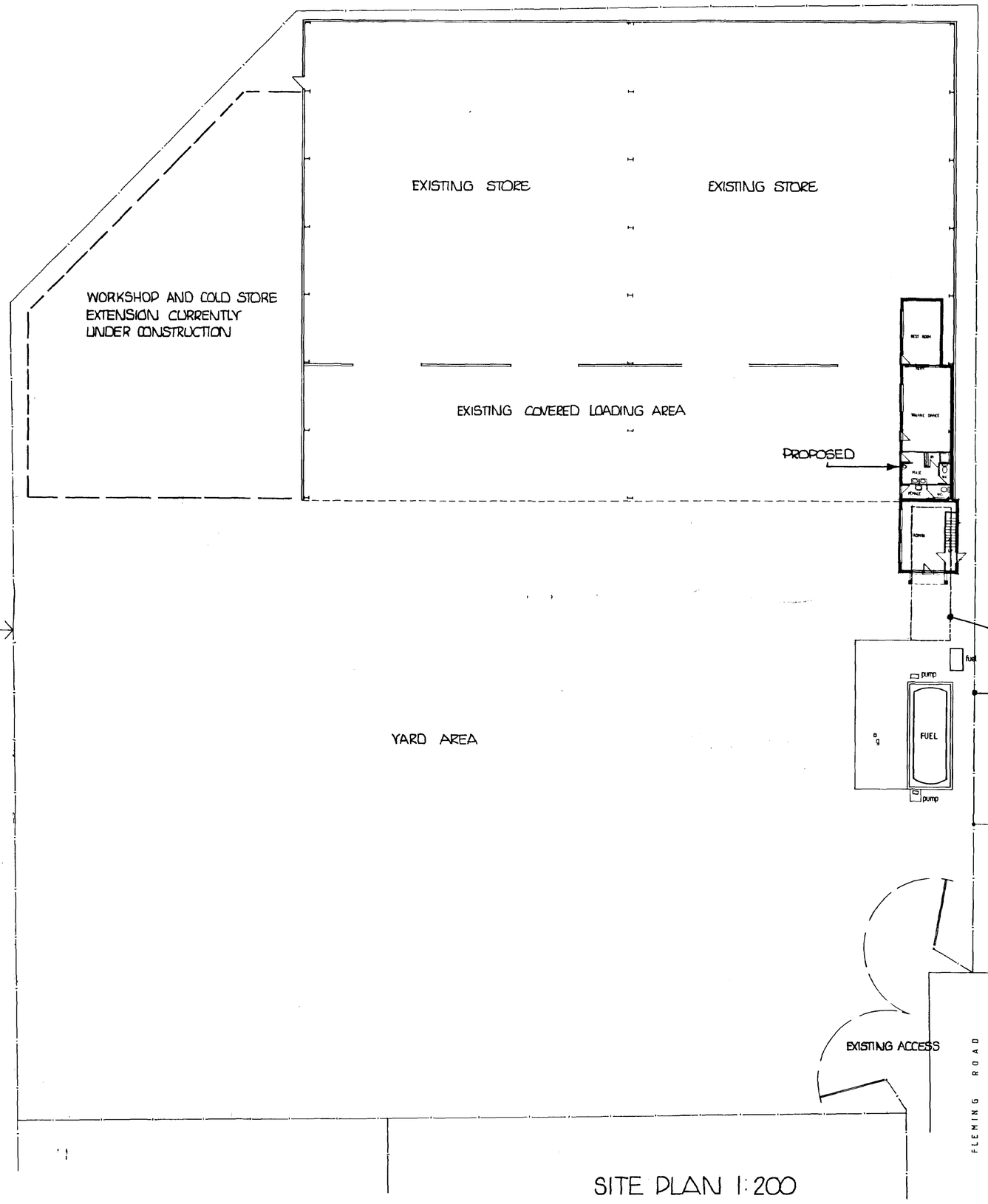

SITE PLAN 1:200

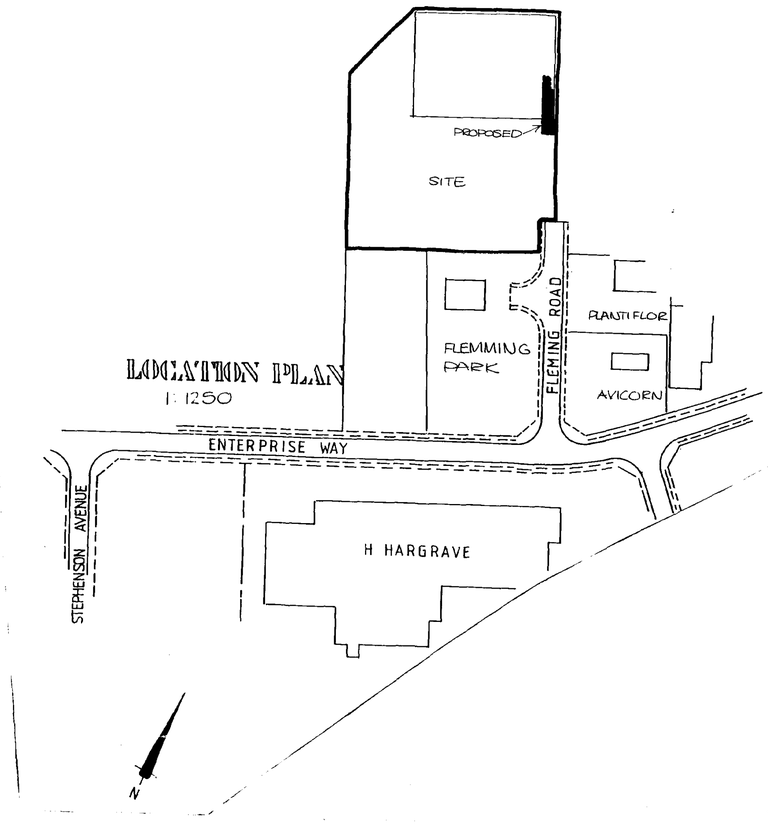

LOCATION PLAN
1:1250

SOUTH HOLLAND DC
ENGINEERING & PLANNING
24 JUL 1997
PLAN 0825/97

DETERMINATION PLAN

CONTRACTOR TO CHECK ALL DIMENSIONS ON SITE BEFORE WORK COMMENCES.

revision	date	init.	revision details

PODDINGTONS
Architectural Design Consultants
43 Double Street, Spalding, Lincs. PE11 2AA
Tel: 0775 761856 & 768296 Fax: 0775 710218

project: PROPOSED OFFICES, REST ROOM EXTENSION, SOUTH HOLLAND INDUSTRIAL ESTATE, FLEMING ROAD, PINCHBECK, SPALDING.

drawing: SITE / LOCATION PLAN
FOR: BRONCOS HAULAGE LTD

scale	drawing no.
1:200 1:1250	2796-1
JULY 97	J CRUNKHORN