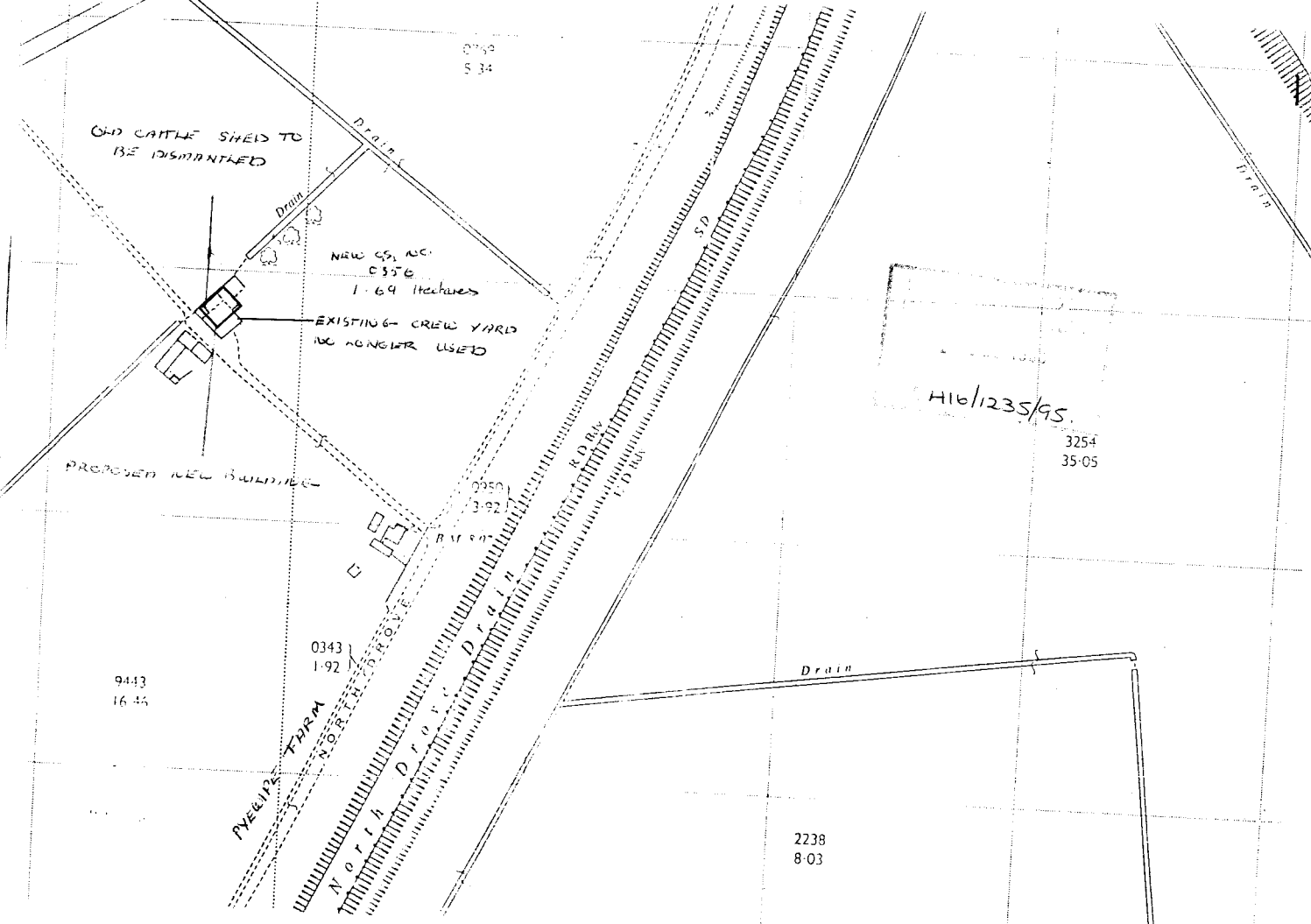

OLD CATTLE SHED TO BE DISMANTLED
Drain
Drain
NEW GS, NO. 0356
1·69 Hectares
EXISTING CREW YARD NO LONGER USED
PROPOSED NEW BUILDING
0350
3·92
0343
1·92
9443
16·46
PYECIPE FARM
NORTH DROVE
North Drove Drain
RD Bdy
SD
Drain
Drain
H16/1235/95.
3254
35·05
2238
8·03