Mill Green Road

tree planting on boundary

1819

security gates

EXISTING WORKSHOP

Quickthorn hedges on boundary - existing to be thickened and new in exposed areas

existing forecourt to be retained at present size - kerbed & re-surfaced

right of way to be retained

OFFICES STORAGE

Proposed extension.

3864

existing grass paddock to be retained to same in both size and use

North

1829

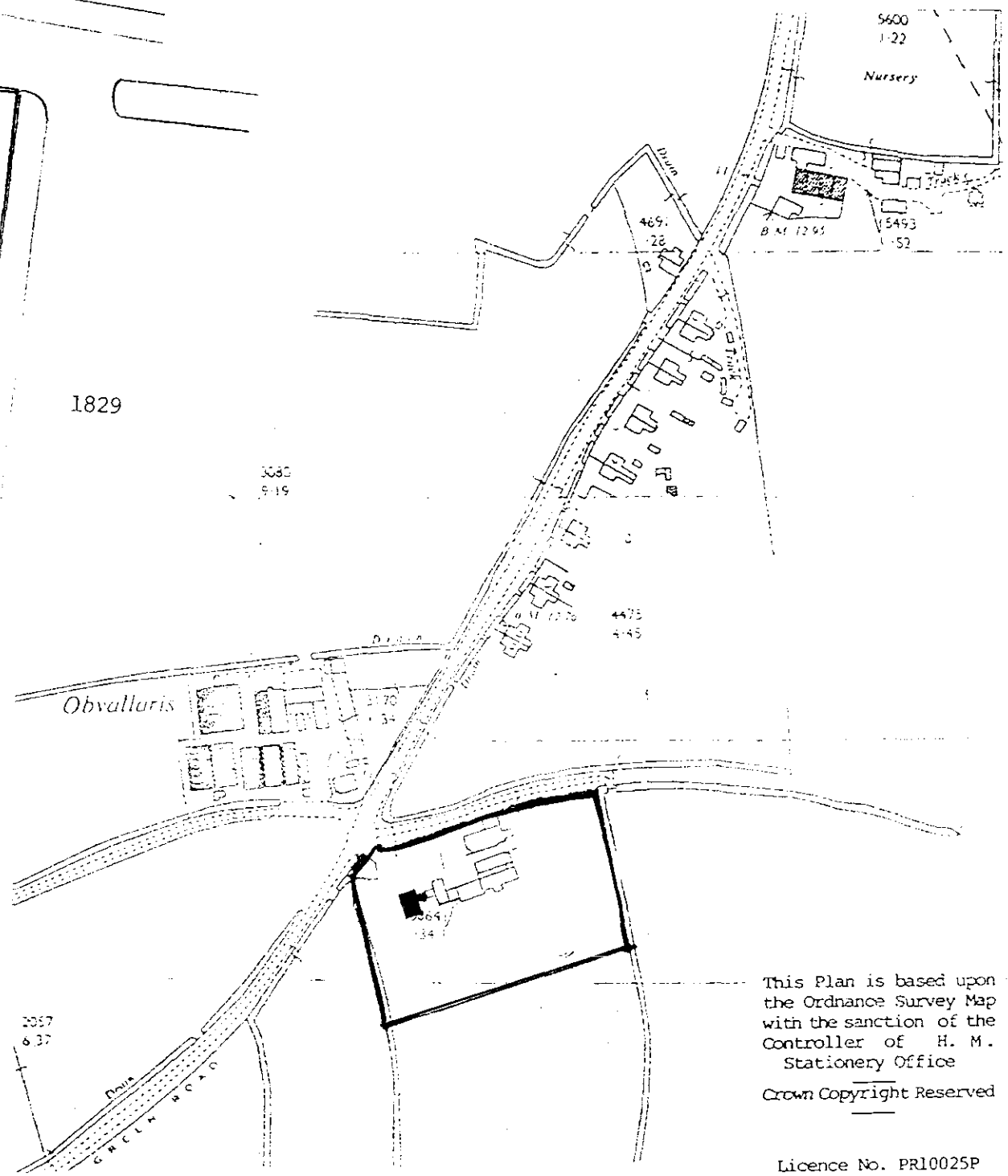

This Plan is based upon the Ordnance Survey Map with the sanction of the Controller of H. M. Stationery Office

Crown Copyright Reserved

Licence No. PR10025P

SOUTH HOLLAND DC
HOUSING & PLANNING
29 OCT 2001
Ref: 1253/01

CLIENT	ANGLIA [UK] LIMITED
LOCATION	MILL GREEN ROAD . PINCHBECK SPALDING . LINCOLNSHIRE
PROPOSAL	Proposed Extension to Offices
DRAWING	LOCATION AND LAYOUT PLANS

REVISIONS

SCALE 1/2500 1/500

DATE May 2001

804 20

Arlington PLANNING PARTNERSHIP
PLANNING AND DESIGN CONSULTANTS
21 SOUTH ROAD · BOURNE · LINCOLNSHIRE · PE10 9JD
TELEPHONE & FAX: BOURNE 01778 422589

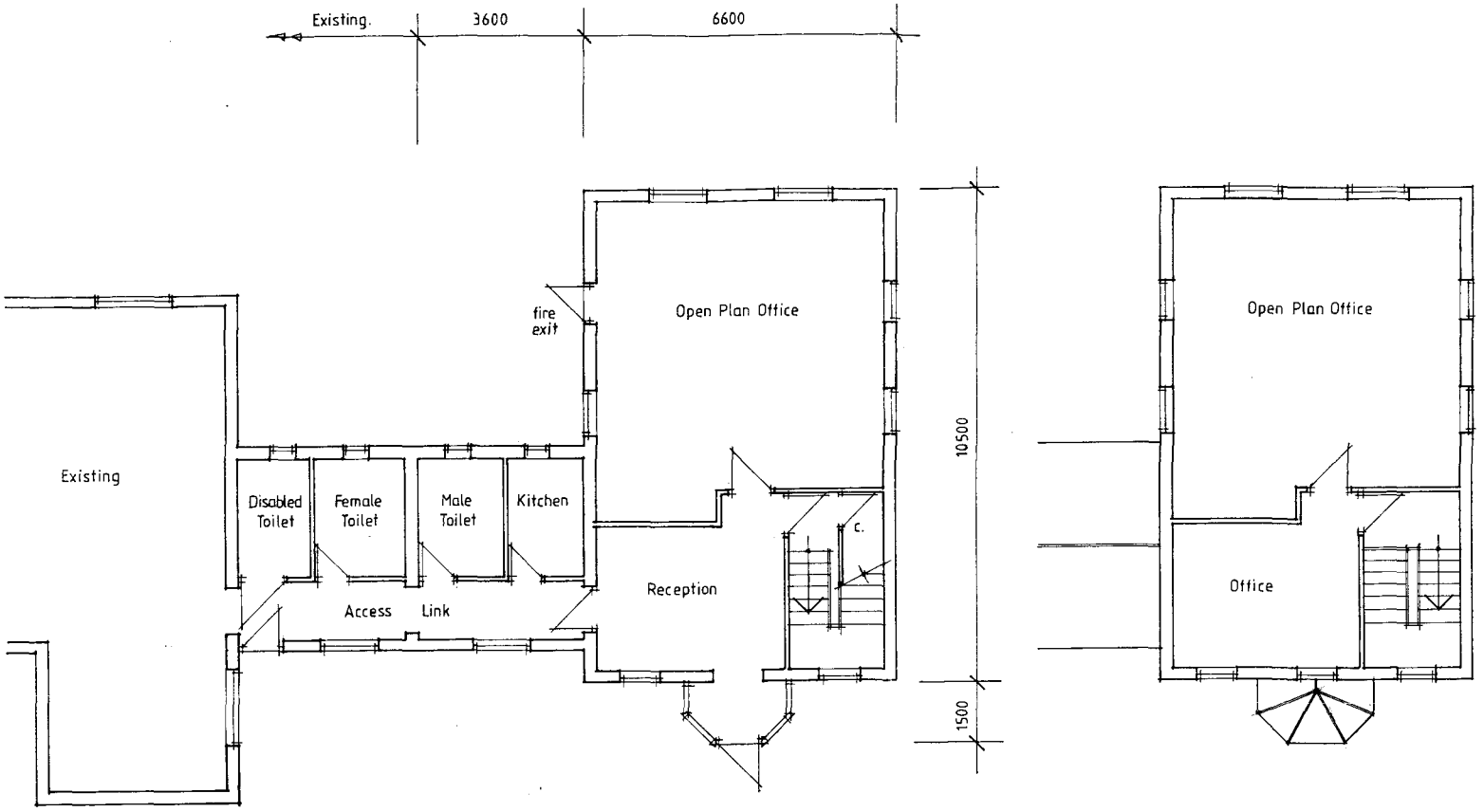

GROUND FLOOR PLAN

FIRST FLOOR PLAN

1253|01

CLIENT	ANGLIA (UK) Limited	REVISIONS	Arlington Planning Partnership
LOCATION	MILL GREEN ROAD, PINCHBECK SPALDING, LINCS.		
PROPOSAL	EXTENSION TO OFFICES		
DRAWING	PROPOSED FLOOR PLANS	SCALE 1:100	DATE May 2001 | 804 | 20



FRONT

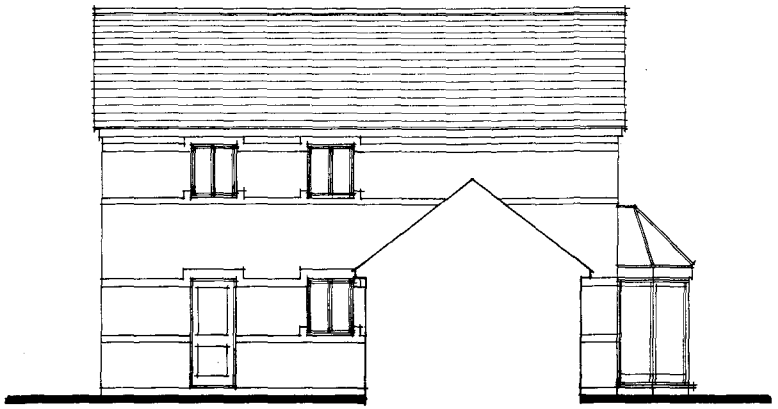

SIDE

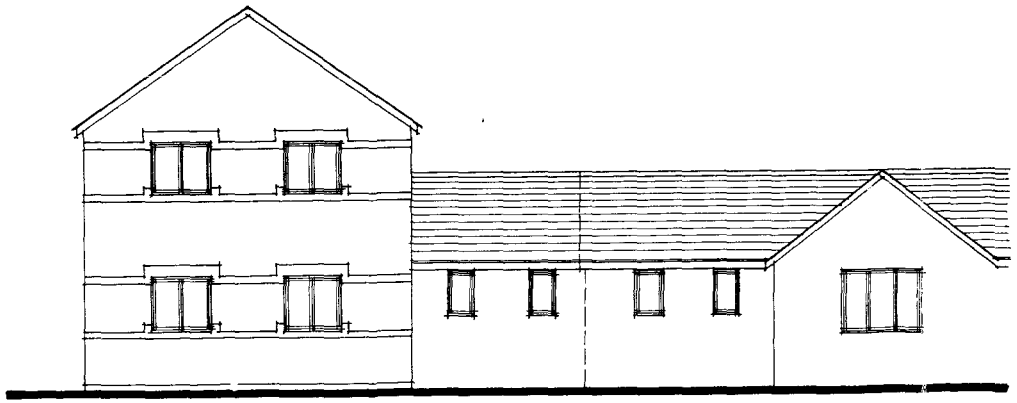

REAR

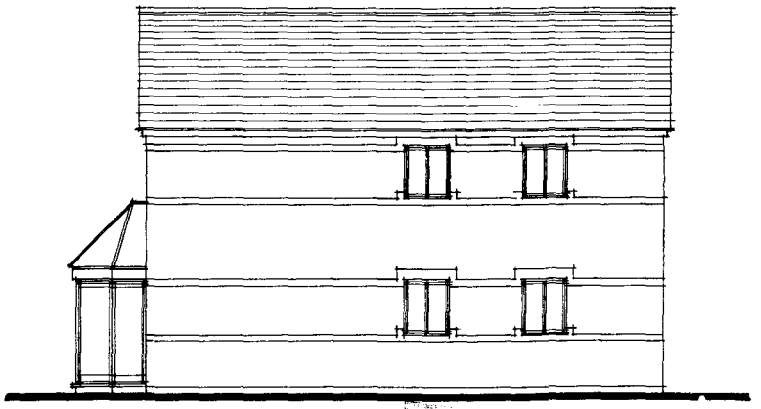

SIDE

CLIENT	ANGLIA (UK) Limited	REVISIONS	Arlington PLANNING PARTNERSHIP
LOCATION	MILL GREEN ROAD, PINCHBECK SPALDING, LINCS.		
PROPOSAL	EXTENSION TO OFFICES		
DRAWING	PROPOSED ELEVATIONS	SCALE 1:100	DATE May 2001 804/20

1253/01