

Ground Floor Plan

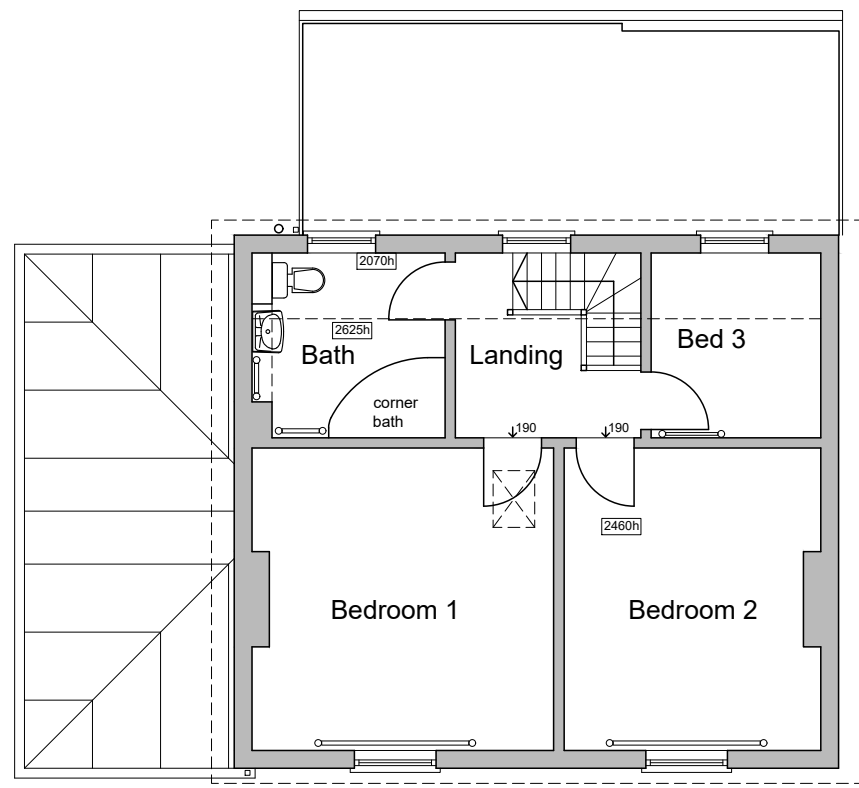

First Floor Plan

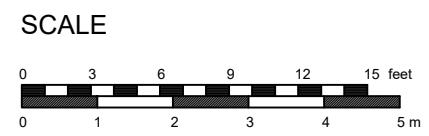

Existing Floor Plans

Jenny McIntee Architecture www.jennymcintee.co.uk jennym@jmadarch.co.uk Tel 07921 003153			
Project:	Proposed Extension	Date:	Feb 2025
Address:	68 Town Drove, Quadring Lincs, PE11 4QN	Scale:	1:100 on A3
		drawn:	JM checked: JM
Client:	Mr & Mrs Gannon	Job No:	25009
Drawing Title:	Existing Floor Plans	Dwg No:	03 A