

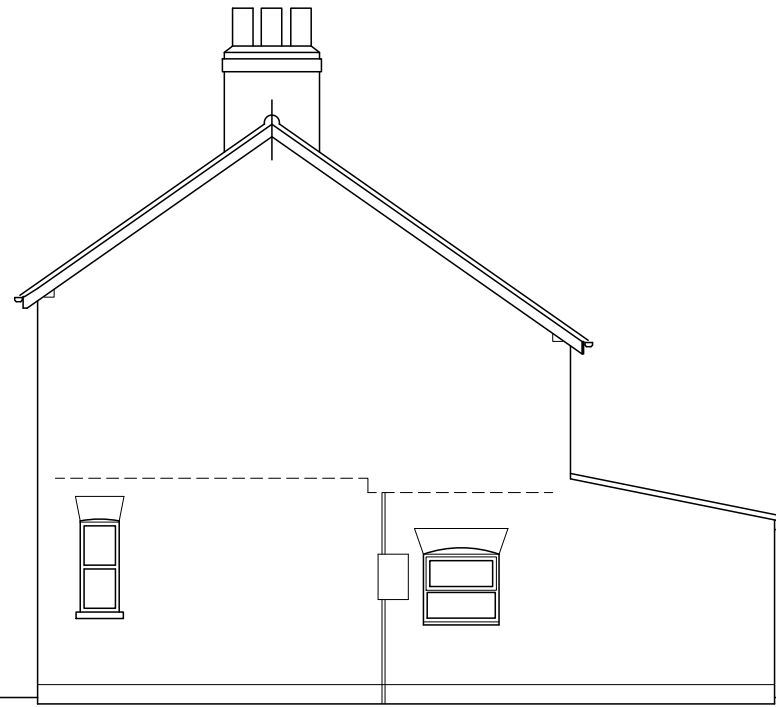

Front Elevation facing North

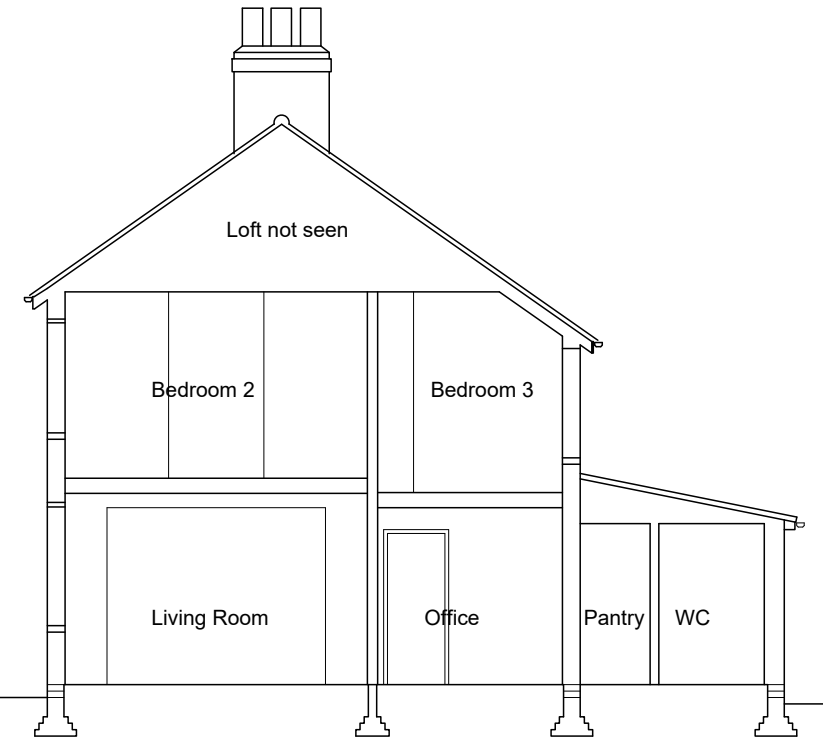

Side Elevation facing West



Section through existing



Rear Elevation facing South



Side Elevation facing East

SCALE

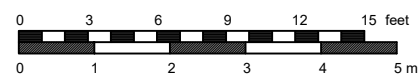

Existing Elevations & Section

<p>Jenny McIntee Architecture www.jennymcintee.co.uk jennym@jmadarch.co.uk Tel 07921 003153</p>			
Project:	Proposed Extension	Date:	Feb 2025
Address:	68 Town Drove, Quadring Lincs, PE11 4QN	Scale:	1:100 on A3
		drawn:	JM checked: JM
Client:	Mr & Mrs Gannon	Job No:	25009
Drawing Title:	Existing Elevations & Section	Dwg No:	04 A