

Elevation facing south

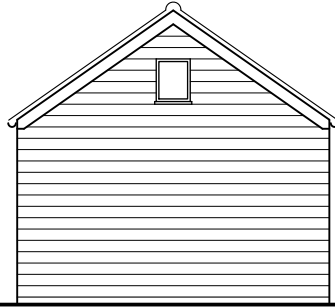

Elevation facing east

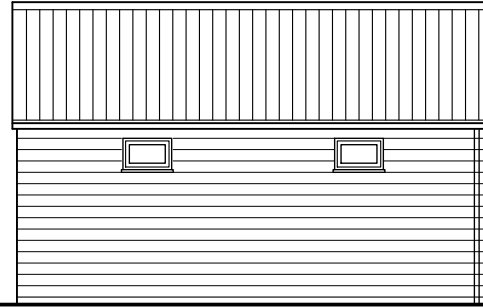

Elevation facing west

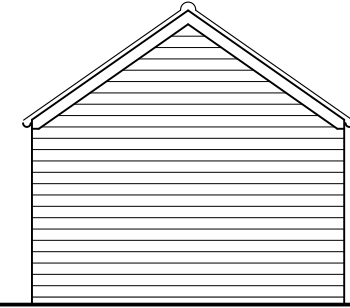

Elevation facing north

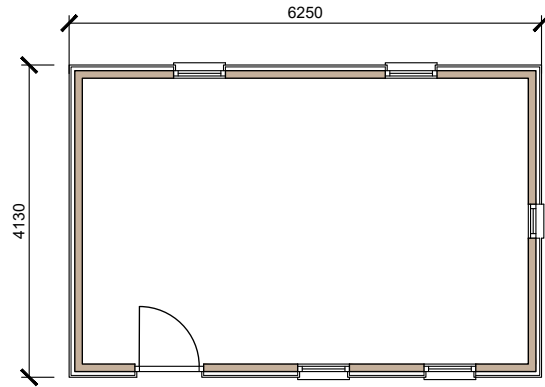

Shed Floor Plan As Proposed

Proposed Shed External Materials

- Pitched Roof: Pantiles to match existing
- Walls: Stained Timber shiplap cladding
- Windows: Black upvc
- Doors: Black upvc
- Rainwater goods: Black upvc

SCALE



Proposed Shed @ 1m shorter than previously approved size

<p>Jenny McIntee Architecture www.jennymcintee.co.uk jennym@jmadarch.co.uk Tel 07921 003153</p>			
Project:	Proposed Extension	Date:	March 2025
Address:	68 Town Drove, Quadring Lincs, PE11 4QN	Scale:	1:100 on A3
		drawn:	JM checked: JM
Client:	Mr & Mrs Gannon	Job No:	25009
Drawing Title:	Proposed Shed	Dwg No:	09 A