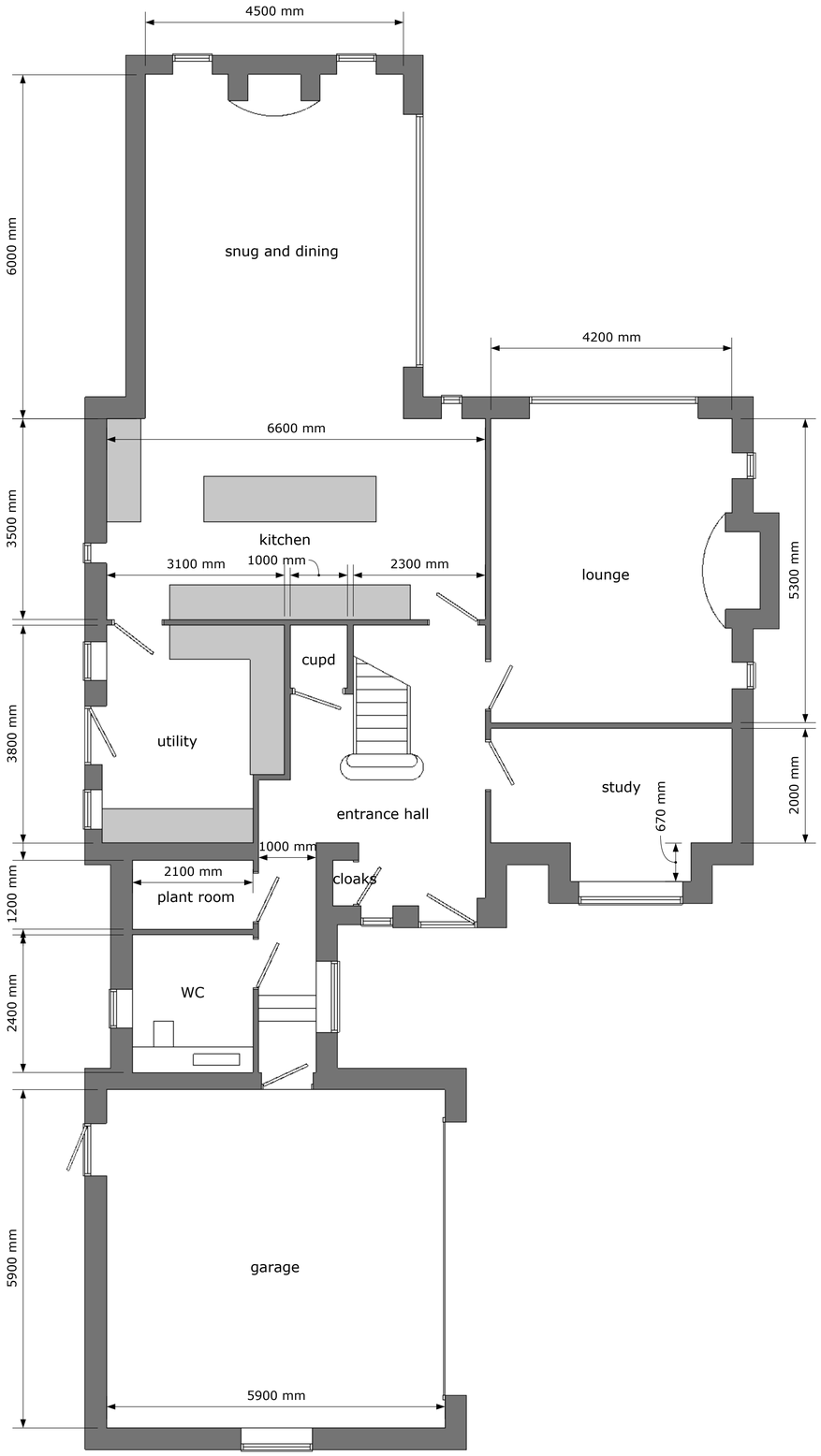
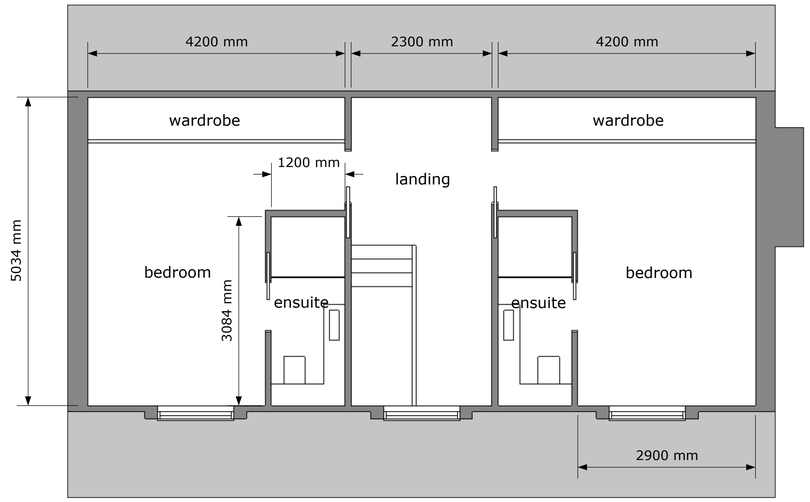
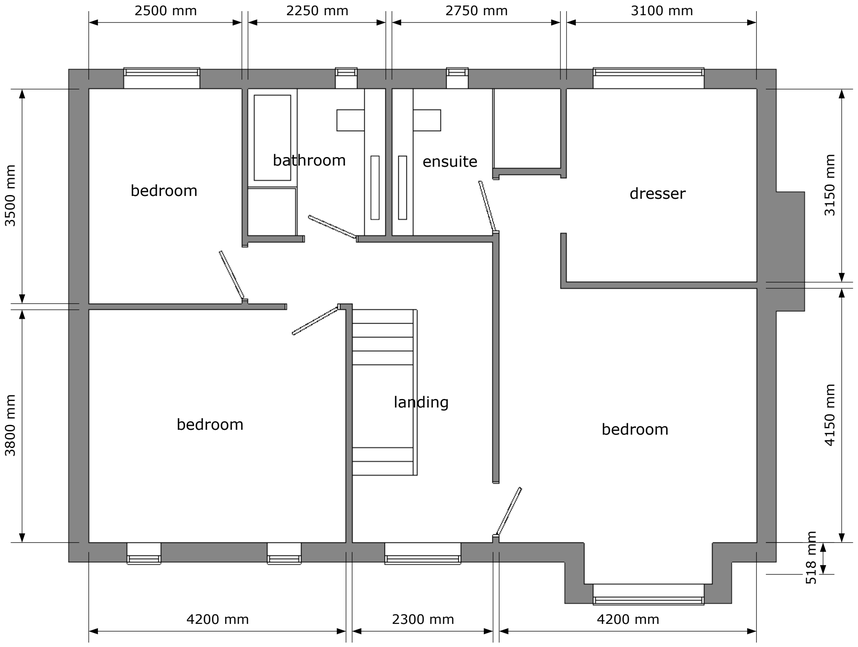


GROUND FLOOR PLAN



LOFT FLOOR PLAN



FIRST FLOOR PLAN

PROPOSED RESIDENTIAL HOUSE
PLOT 2 adj BURR LODGE
BURR LANE SPALDING for
MR & MRS S TELLO

DO NOT SCALE FROM THIS DRAWING

This drawing is the property of Julian Warrick Design Consultancy and is protected by the Copyright, Designs and Patents Act 1988. It may not be copied, reproduced or used in any way without the written consent of Julian Warrick Design Consultancy. The Planning Consultancy is not responsible for any errors or omissions contained within this drawing and cannot accept any claim for compensation if it is used for any purpose other than that for which it was prepared. The Planning Consultancy has no responsibility for the accuracy of information contained within this drawing supplied by others. Any discrepancies must be reported to the Planning Consultancy before any work is put in hand. Do not scale from this drawing. Figured dimensions only to be taken from this drawing. All dimensions to be checked on site by the Contractor before any work is put in hand. Any discrepancies must be reported to the Planning Consultancy before any work is put in hand. This drawing is to be read in conjunction with all relevant Engineer's and Specialist's drawings and specifications. Any discrepancies must be reported to the Planning Consultancy before any work is put in hand. This drawing is to be read in conjunction with all relevant Structural Engineer's drawings and specifications. Any discrepancies must be reported to the Planning Consultancy before any work is put in hand. This drawing is to be read in conjunction with all relevant Specialist's drawings and specifications. Any discrepancies must be reported to the Planning Consultancy before any work is put in hand. This drawing is to be read in conjunction with all relevant Building Control Officer's drawings and specifications. Any discrepancies must be reported to the Planning Consultancy before any work is put in hand. This drawing is to be read in conjunction with all relevant Party Wall Act 1996 drawings and specifications. Any discrepancies must be reported to the Planning Consultancy before any work is put in hand. This drawing is to be read in conjunction with all relevant Health and Safety Executive drawings and specifications. Any discrepancies must be reported to the Planning Consultancy before any work is put in hand. This drawing is to be read in conjunction with all relevant Fire Officer's drawings and specifications. Any discrepancies must be reported to the Planning Consultancy before any work is put in hand. This drawing is to be read in conjunction with all relevant Environmental Health Officer's drawings and specifications. Any discrepancies must be reported to the Planning Consultancy before any work is put in hand. This drawing is to be read in conjunction with all relevant Highways Authority drawings and specifications. Any discrepancies must be reported to the Planning Consultancy before any work is put in hand. This drawing is to be read in conjunction with all relevant Water Authority drawings and specifications. Any discrepancies must be reported to the Planning Consultancy before any work is put in hand. This drawing is to be read in conjunction with all relevant Gas Board drawings and specifications. Any discrepancies must be reported to the Planning Consultancy before any work is put in hand. This drawing is to be read in conjunction with all relevant Electricity Board drawings and specifications. Any discrepancies must be reported to the Planning Consultancy before any work is put in hand. This drawing is to be read in conjunction with all relevant Telephone Company drawings and specifications. Any discrepancies must be reported to the Planning Consultancy before any work is put in hand. This drawing is to be read in conjunction with all relevant Water Company drawings and specifications. Any discrepancies must be reported to the Planning Consultancy before any work is put in hand. This drawing is to be read in conjunction with all relevant Sewerage Company drawings and specifications. Any discrepancies must be reported to the Planning Consultancy before any work is put in hand. This drawing is to be read in conjunction with all relevant Local Authority drawings and specifications. Any discrepancies must be reported to the Planning Consultancy before any work is put in hand. This drawing is to be read in conjunction with all relevant Building Regulations drawings and specifications. Any discrepancies must be reported to the Planning Consultancy before any work is put in hand. This drawing is to be read in conjunction with all relevant Planning Permission drawings and specifications. Any discrepancies must be reported to the Planning Consultancy before any work is put in hand. This drawing is to be read in conjunction with all relevant Listed Building Consent drawings and specifications. Any discrepancies must be reported to the Planning Consultancy before any work is put in hand. This drawing is to be read in conjunction with all relevant Conservation Area Consent drawings and specifications. Any discrepancies must be reported to the Planning Consultancy before any work is put in hand. This drawing is to be read in conjunction with all relevant Tree Preservation Order drawings and specifications. Any discrepancies must be reported to the Planning Consultancy before any work is put in hand. This drawing is to be read in conjunction with all relevant Hedgerow Regulations drawings and specifications. Any discrepancies must be reported to the Planning Consultancy before any work is put in hand. This drawing is to be read in conjunction with all relevant Ancient Monuments and Archaeological Areas Act drawings and specifications. Any discrepancies must be reported to the Planning Consultancy before any work is put in hand. This drawing is to be read in conjunction with all relevant Wildlife and Countryside Act drawings and specifications. Any discrepancies must be reported to the Planning Consultancy before any work is put in hand. This drawing is to be read in conjunction with all relevant Countryside and Rights of Way Act drawings and specifications. Any discrepancies must be reported to the Planning Consultancy before any work is put in hand. This drawing is to be read in conjunction with all relevant Natural Environment and Rural Communities Act drawings and specifications. Any discrepancies must be reported to the Planning Consultancy before any work is put in hand. This drawing is to be read in conjunction with all relevant Flood and Water Management Act drawings and specifications. Any discrepancies must be reported to the Planning Consultancy before any work is put in hand. This drawing is to be read in conjunction with all relevant Marine and Coastal Access Act drawings and specifications. Any discrepancies must be reported to the Planning Consultancy before any work is put in hand. This drawing is to be read in conjunction with all relevant Localism Act drawings and specifications. Any discrepancies must be reported to the Planning Consultancy before any work is put in hand. This drawing is to be read in conjunction with all relevant Neighbourhood Planning drawings and specifications. Any discrepancies must be reported to the Planning Consultancy before any work is put in hand. This drawing is to be read in conjunction with all relevant Community Infrastructure Levy drawings and specifications. Any discrepancies must be reported to the Planning Consultancy before any work is put in hand. This drawing is to be read in conjunction with all relevant Building Regulations drawings and specifications. Any discrepancies must be reported to the Planning Consultancy before any work is put in hand. This drawing is to be read in conjunction with all relevant Party Wall Act 1996 drawings and specifications. Any discrepancies must be reported to the Planning Consultancy before any work is put in hand. This drawing is to be read in conjunction with all relevant Health and Safety Executive drawings and specifications. Any discrepancies must be reported to the Planning Consultancy before any work is put in hand. This drawing is to be read in conjunction with all relevant Fire Officer's drawings and specifications. Any discrepancies must be reported to the Planning Consultancy before any work is put in hand. This drawing is to be read in conjunction with all relevant Environmental Health Officer's drawings and specifications. Any discrepancies must be reported to the Planning Consultancy before any work is put in hand. This drawing is to be read in conjunction with all relevant Highways Authority drawings and specifications. Any discrepancies must be reported to the Planning Consultancy before any work is put in hand. This drawing is to be read in conjunction with all relevant Water Authority drawings and specifications. Any discrepancies must be reported to the Planning Consultancy before any work is put in hand. This drawing is to be read in conjunction with all relevant Gas Board drawings and specifications. Any discrepancies must be reported to the Planning Consultancy before any work is put in hand. This drawing is to be read in conjunction with all relevant Electricity Board drawings and specifications. Any discrepancies must be reported to the Planning Consultancy before any work is put in hand. This drawing is to be read in conjunction with all relevant Telephone Company drawings and specifications. Any discrepancies must be reported to the Planning Consultancy before any work is put in hand. This drawing is to be read in conjunction with all relevant Water Company drawings and specifications. Any discrepancies must be reported to the Planning Consultancy before any work is put in hand. This drawing is to be read in conjunction with all relevant Sewerage Company drawings and specifications. Any discrepancies must be reported to the Planning Consultancy before any work is put in hand. This drawing is to be read in conjunction with all relevant Local Authority drawings and specifications. Any discrepancies must be reported to the Planning Consultancy before any work is put in hand. This drawing is to be read in conjunction with all relevant Building Regulations drawings and specifications. Any discrepancies must be reported to the Planning Consultancy before any work is put in hand. This drawing is to be read in conjunction with all relevant Planning Permission drawings and specifications. Any discrepancies must be reported to the Planning Consultancy before any work is put in hand. This drawing is to be read in conjunction with all relevant Listed Building Consent drawings and specifications. Any discrepancies must be reported to the Planning Consultancy before any work is put in hand. This drawing is to be read in conjunction with all relevant Conservation Area Consent drawings and specifications. Any discrepancies must be reported to the Planning Consultancy before any work is put in hand. This drawing is to be read in conjunction with all relevant Tree Preservation Order drawings and specifications. Any discrepancies must be reported to the Planning Consultancy before any work is put in hand. This drawing is to be read in conjunction with all relevant Hedgerow Regulations drawings and specifications. Any discrepancies must be reported to the Planning Consultancy before any work is put in hand. This drawing is to be read in conjunction with all relevant Ancient Monuments and Archaeological Areas Act drawings and specifications. Any discrepancies must be reported to the Planning Consultancy before any work is put in hand. This drawing is to be read in conjunction with all relevant Wildlife and Countryside Act drawings and specifications. Any discrepancies must be reported to the Planning Consultancy before any work is put in hand. This drawing is to be read in conjunction with all relevant Countryside and Rights of Way Act drawings and specifications. Any discrepancies must be reported to the Planning Consultancy before any work is put in hand. This drawing is to be read in conjunction with all relevant Natural Environment and Rural Communities Act drawings and specifications. Any discrepancies must be reported to the Planning Consultancy before any work is put in hand. This drawing is to be read in conjunction with all relevant Flood and Water Management Act drawings and specifications. Any discrepancies must be reported to the Planning Consultancy before any work is put in hand. This drawing is to be read in conjunction with all relevant Marine and Coastal Access Act drawings and specifications. Any discrepancies must be reported to the Planning Consultancy before any work is put in hand. This drawing is to be read in conjunction with all relevant Localism Act drawings and specifications. Any discrepancies must be reported to the Planning Consultancy before any work is put in hand. This drawing is to be read in conjunction with all relevant Neighbourhood Planning drawings and specifications. Any discrepancies must be reported to the Planning Consultancy before any work is put in hand. This drawing is to be read in conjunction with all relevant Community Infrastructure Levy drawings and specifications. Any discrepancies must be reported to the Planning Consultancy before any work is put in hand.

Work that may not specifically be shown but that may be reasonably inferred as necessary to carry out the intentions of the drawings and specifications shall be carried out by the Contractor as if it were shown. Party Wall etc. Act 1996: when building or close proximity to adjoining neighbour's boundaries. Written agreement must be obtained before commencement of any work. Dimensions are to be checked on site by the Contractor and any discrepancies are to be reported to the Planning Consultancy before any work is put in hand. Figured dimensions only to be taken from this drawing. All dimensions to be checked on site by the Contractor before any work is put in hand. Any discrepancies must be reported to the Planning Consultancy before any work is put in hand. This drawing is to be read in conjunction with all relevant Structural Engineer's drawings and specifications. Any discrepancies must be reported to the Planning Consultancy before any work is put in hand. This drawing is to be read in conjunction with all relevant Specialist's drawings and specifications. Any discrepancies must be reported to the Planning Consultancy before any work is put in hand. This drawing is to be read in conjunction with all relevant Building Control Officer's drawings and specifications. Any discrepancies must be reported to the Planning Consultancy before any work is put in hand. This drawing is to be read in conjunction with all relevant Party Wall Act 1996 drawings and specifications. Any discrepancies must be reported to the Planning Consultancy before any work is put in hand. This drawing is to be read in conjunction with all relevant Health and Safety Executive drawings and specifications. Any discrepancies must be reported to the Planning Consultancy before any work is put in hand. This drawing is to be read in conjunction with all relevant Fire Officer's drawings and specifications. Any discrepancies must be reported to the Planning Consultancy before any work is put in hand. This drawing is to be read in conjunction with all relevant Environmental Health Officer's drawings and specifications. Any discrepancies must be reported to the Planning Consultancy before any work is put in hand. This drawing is to be read in conjunction with all relevant Highways Authority drawings and specifications. Any discrepancies must be reported to the Planning Consultancy before any work is put in hand. This drawing is to be read in conjunction with all relevant Water Authority drawings and specifications. Any discrepancies must be reported to the Planning Consultancy before any work is put in hand. This drawing is to be read in conjunction with all relevant Gas Board drawings and specifications. Any discrepancies must be reported to the Planning Consultancy before any work is put in hand. This drawing is to be read in conjunction with all relevant Electricity Board drawings and specifications. Any discrepancies must be reported to the Planning Consultancy before any work is put in hand. This drawing is to be read in conjunction with all relevant Telephone Company drawings and specifications. Any discrepancies must be reported to the Planning Consultancy before any work is put in hand. This drawing is to be read in conjunction with all relevant Water Company drawings and specifications. Any discrepancies must be reported to the Planning Consultancy before any work is put in hand. This drawing is to be read in conjunction with all relevant Sewerage Company drawings and specifications. Any discrepancies must be reported to the Planning Consultancy before any work is put in hand. This drawing is to be read in conjunction with all relevant Local Authority drawings and specifications. Any discrepancies must be reported to the Planning Consultancy before any work is put in hand. This drawing is to be read in conjunction with all relevant Building Regulations drawings and specifications. Any discrepancies must be reported to the Planning Consultancy before any work is put in hand. This drawing is to be read in conjunction with all relevant Planning Permission drawings and specifications. Any discrepancies must be reported to the Planning Consultancy before any work is put in hand. This drawing is to be read in conjunction with all relevant Listed Building Consent drawings and specifications. Any discrepancies must be reported to the Planning Consultancy before any work is put in hand. This drawing is to be read in conjunction with all relevant Conservation Area Consent drawings and specifications. Any discrepancies must be reported to the Planning Consultancy before any work is put in hand. This drawing is to be read in conjunction with all relevant Tree Preservation Order drawings and specifications. Any discrepancies must be reported to the Planning Consultancy before any work is put in hand. This drawing is to be read in conjunction with all relevant Hedgerow Regulations drawings and specifications. Any discrepancies must be reported to the Planning Consultancy before any work is put in hand. This drawing is to be read in conjunction with all relevant Ancient Monuments and Archaeological Areas Act drawings and specifications. Any discrepancies must be reported to the Planning Consultancy before any work is put in hand. This drawing is to be read in conjunction with all relevant Wildlife and Countryside Act drawings and specifications. Any discrepancies must be reported to the Planning Consultancy before any work is put in hand. This drawing is to be read in conjunction with all relevant Countryside and Rights of Way Act drawings and specifications. Any discrepancies must be reported to the Planning Consultancy before any work is put in hand. This drawing is to be read in conjunction with all relevant Natural Environment and Rural Communities Act drawings and specifications. Any discrepancies must be reported to the Planning Consultancy before any work is put in hand. This drawing is to be read in conjunction with all relevant Flood and Water Management Act drawings and specifications. Any discrepancies must be reported to the Planning Consultancy before any work is put in hand. This drawing is to be read in conjunction with all relevant Marine and Coastal Access Act drawings and specifications. Any discrepancies must be reported to the Planning Consultancy before any work is put in hand. This drawing is to be read in conjunction with all relevant Localism Act drawings and specifications. Any discrepancies must be reported to the Planning Consultancy before any work is put in hand. This drawing is to be read in conjunction with all relevant Neighbourhood Planning drawings and specifications. Any discrepancies must be reported to the Planning Consultancy before any work is put in hand. This drawing is to be read in conjunction with all relevant Community Infrastructure Levy drawings and specifications. Any discrepancies must be reported to the Planning Consultancy before any work is put in hand.

Work that may not specifically be shown but that may be reasonably inferred as necessary to carry out the intentions of the drawings and specifications shall be carried out by the Contractor as if it were shown. Party Wall etc. Act 1996: when building or close proximity to adjoining neighbour's boundaries. Written agreement must be obtained before commencement of any work. Dimensions are to be checked on site by the Contractor and any discrepancies are to be reported to the Planning Consultancy before any work is put in hand. Figured dimensions only to be taken from this drawing. All dimensions to be checked on site by the Contractor before any work is put in hand. Any discrepancies must be reported to the Planning Consultancy before any work is put in hand. This drawing is to be read in conjunction with all relevant Structural Engineer's drawings and specifications. Any discrepancies must be reported to the Planning Consultancy before any work is put in hand. This drawing is to be read in conjunction with all relevant Specialist's drawings and specifications. Any discrepancies must be reported to the Planning Consultancy before any work is put in hand. This drawing is to be read in conjunction with all relevant Building Control Officer's drawings and specifications. Any discrepancies must be reported to the Planning Consultancy before any work is put in hand. This drawing is to be read in conjunction with all relevant Party Wall Act 1996 drawings and specifications. Any discrepancies must be reported to the Planning Consultancy before any work is put in hand. This drawing is to be read in conjunction with all relevant Health and Safety Executive drawings and specifications. Any discrepancies must be reported to the Planning Consultancy before any work is put in hand. This drawing is to be read in conjunction with all relevant Fire Officer's drawings and specifications. Any discrepancies must be reported to the Planning Consultancy before any work is put in hand. This drawing is to be read in conjunction with all relevant Environmental Health Officer's drawings and specifications. Any discrepancies must be reported to the Planning Consultancy before any work is put in hand. This drawing is to be read in conjunction with all relevant Highways Authority drawings and specifications. Any discrepancies must be reported to the Planning Consultancy before any work is put in hand. This drawing is to be read in conjunction with all relevant Water Authority drawings and specifications. Any discrepancies must be reported to the Planning Consultancy before any work is put in hand. This drawing is to be read in conjunction with all relevant Gas Board drawings and specifications. Any discrepancies must be reported to the Planning Consultancy before any work is put in hand. This drawing is to be read in conjunction with all relevant Electricity Board drawings and specifications. Any discrepancies must be reported to the Planning Consultancy before any work is put in hand. This drawing is to be read in conjunction with all relevant Telephone Company drawings and specifications. Any discrepancies must be reported to the Planning Consultancy before any work is put in hand. This drawing is to be read in conjunction with all relevant Water Company drawings and specifications. Any discrepancies must be reported to the Planning Consultancy before any work is put in hand. This drawing is to be read in conjunction with all relevant Sewerage Company drawings and specifications. Any discrepancies must be reported to the Planning Consultancy before any work is put in hand. This drawing is to be read in conjunction with all relevant Local Authority drawings and specifications. Any discrepancies must be reported to the Planning Consultancy before any work is put in hand. This drawing is to be read in conjunction with all relevant Building Regulations drawings and specifications. Any discrepancies must be reported to the Planning Consultancy before any work is put in hand. This drawing is to be read in conjunction with all relevant Planning Permission drawings and specifications. Any discrepancies must be reported to the Planning Consultancy before any work is put in hand. This drawing is to be read in conjunction with all relevant Listed Building Consent drawings and specifications. Any discrepancies must be reported to the Planning Consultancy before any work is put in hand. This drawing is to be read in conjunction with all relevant Conservation Area Consent drawings and specifications. Any discrepancies must be reported to the Planning Consultancy before any work is put in hand. This drawing is to be read in conjunction with all relevant Tree Preservation Order drawings and specifications. Any discrepancies must be reported to the Planning Consultancy before any work is put in hand. This drawing is to be read in conjunction with all relevant Hedgerow Regulations drawings and specifications. Any discrepancies must be reported to the Planning Consultancy before any work is put in hand. This drawing is to be read in conjunction with all relevant Ancient Monuments and Archaeological Areas Act drawings and specifications. Any discrepancies must be reported to the Planning Consultancy before any work is put in hand. This drawing is to be read in conjunction with all relevant Wildlife and Countryside Act drawings and specifications. Any discrepancies must be reported to the Planning Consultancy before any work is put in hand. This drawing is to be read in conjunction with all relevant Countryside and Rights of Way Act drawings and specifications. Any discrepancies must be reported to the Planning Consultancy before any work is put in hand. This drawing is to be read in conjunction with all relevant Natural Environment and Rural Communities Act drawings and specifications. Any discrepancies must be reported to the Planning Consultancy before any work is put in hand. This drawing is to be read in conjunction with all relevant Flood and Water Management Act drawings and specifications. Any discrepancies must be reported to the Planning Consultancy before any work is put in hand. This drawing is to be read in conjunction with all relevant Marine and Coastal Access Act drawings and specifications. Any discrepancies must be reported to the Planning Consultancy before any work is put in hand. This drawing is to be read in conjunction with all relevant Localism Act drawings and specifications. Any discrepancies must be reported to the Planning Consultancy before any work is put in hand. This drawing is to be read in conjunction with all relevant Neighbourhood Planning drawings and specifications. Any discrepancies must be reported to the Planning Consultancy before any work is put in hand. This drawing is to be read in conjunction with all relevant Community Infrastructure Levy drawings and specifications. Any discrepancies must be reported to the Planning Consultancy before any work is put in hand.

-		
-		
-		

PLANS

1/50	4/1/18

J099-PL 2

Julian Warrick

Architectural Design Consultant

SEE your design. Imagine no longer how it looks. SEE how it looks

Email: julian@jwarrick-design-cons.com
Tel: 01775 820123
Mob: 07849 652067
JulianWarrick.co.uk
Google +

8 Beech Grove
Donington
Spalding
Lincs
PE11 4XQ