LANDSCAPING & TREE LANDSCAPING

A. MIXED HEDGING
   (a) Hawthorn (Crataegus Monogyna)
   (b) Beech (Fagus Sylvatica)
   (c) Blackthorn (Prunus Spinosa)
   (d) Buckthorn (Rhamnos Cathartica)

B. SLIVER BIRCH (BETULA PENDULA) FEATHERED
C. WHITE BEAM (SORBUS ARIA) FEATHERED
D. HAWTHORN (CRATAEGUS MONOGYNA) FEATHERED
E. REPOSITION ACCESS
F. EXISTING ACCESS TO BE BLOCKED UP
G. DRIVE
H. PATIO
J. GARDEN

All planting to be in accordance with BS 4428:1989 and amendment No. 1 (1991)

All trees to be planted with minimum 0.6m plastic mulch mat and to be staked, tied and tubed.

1/3 to ½ bag of peat free tree and shrub planting compost to be incorporated into backfill for each tree hole

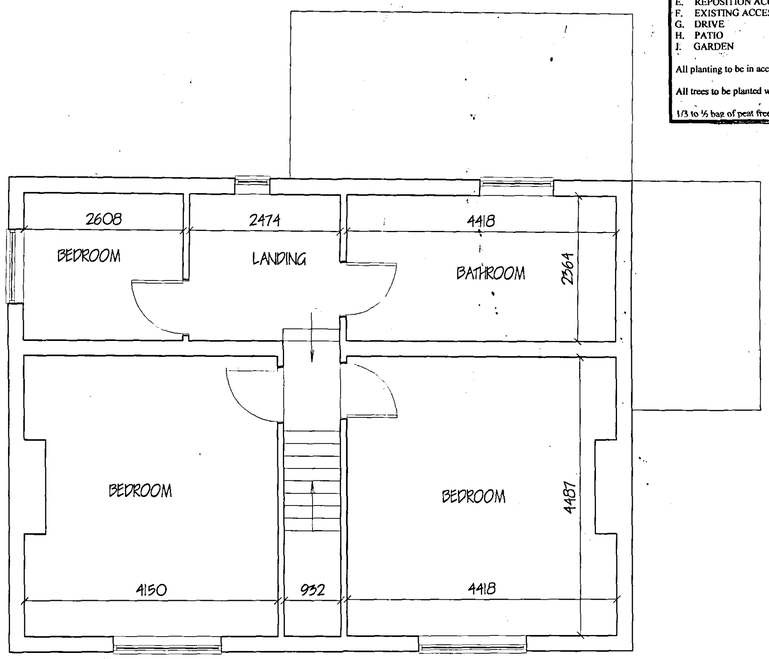

FIRST FLOOR PLAN - EXISTING

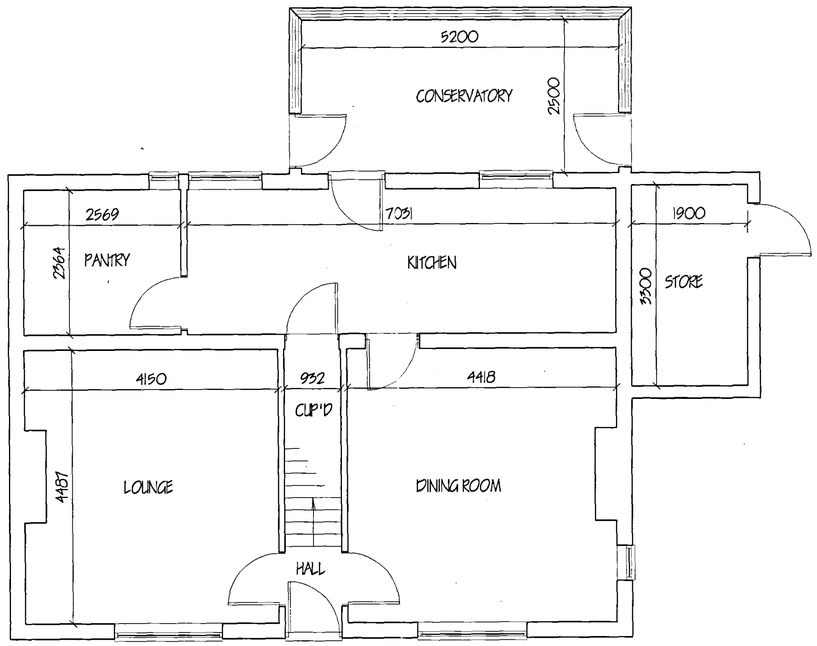

GROUND FLOOR PLAN - EXISTING

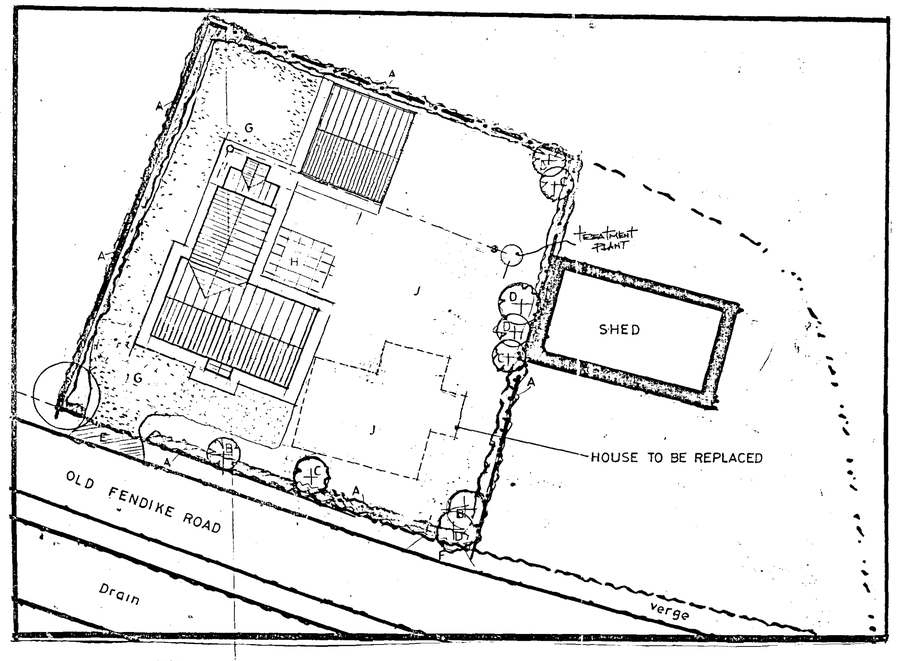

SITE PLAN
1/250

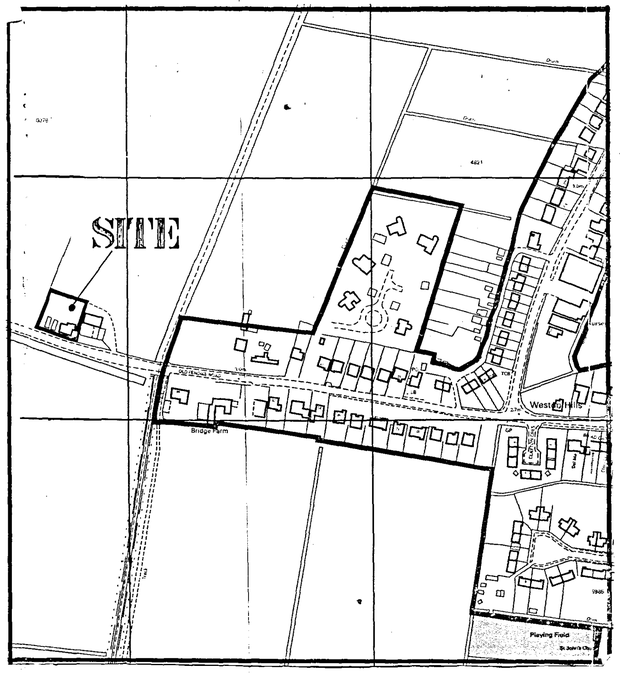

NORTH

LOCATION PLAN
1/2500

SWDC
Planning & Development
10 JAN 2005
Ref: 0024/05

ref	revision	date
B	RE-POSITION DWELLING	JAN '05
A	RE-POSITION DWELLING	DEC '04

G. R. MERCHANT I.ENG AMICE FIWO

ARCHITECTURAL, STRUCTURAL AND LAND DRAINAGE CONSULTANTS

Unit 4, Wrights Mews
12A Park Road, Holbeach,
Spalding, Lincs. PE12 7EE
Tel: 01406 490800
Fax 01406 425744
E-Mail: G. R. Merchant @ Merchant. Fsnet. Co. UK

Project
REPLACEMENT DWELLING.
BRIDGE FARM.
OLD FENDIKE ROAD.
WESTON HILLS.

Client
MR. & MRS. G. CARSON.

Drawing
EXISTING HOUSE FLOOR PLANS
LOCATION & SITE PLANS.

DETERMINED PLAN

Job Ref.	Drawing No.
895-04	01
Date	Drawn
FEB '04	GRM

Scales
1/50 [unless otherwise stated]

DO NOT SCALE FROM THIS DRAWING

This drawing is copyright and may not be altered, traced, photographed or used for any other purpose other than that for which it is issued. The General Contractor is to check all dimensions on site and report any discrepancies to the Architect. All details shown on this drawing including foundations are based upon typical site conditions related to the area, No responsibility can be accepted for abnormal conditions which may be discovered during construction unless reported to the Architect before the work is commenced. Site soil surveys are recommended to establish the exact design criteria required for foundations, drainage and ground floor construction. This drawing is limited in the amount of information contained and does not purport to contain a full specification of the works. It is issued for the purpose of obtaining Planning / Building Regulations approval. This drawing must not be used as a combined document alone. The works will not be supervised or inspected on site by G.R.Merchant or any representative thereof. It is the client or their appointed agents responsibility to correct workmanship, substitution of materials, deficiencies in specification, variations to contract etc.

All materials to be new unless otherwise stated and all components and materials etc. to be used fixed and installed etc. in strict accordance with manufacturers instruction and relevant code of practice. Materials shall conform to appropriate British standard specification or BBA certificate or European code equivalent. The Employer / Client shall ensure that the selected contractor is conversant with and adopts all measures necessary to achieve compliance with Health and Safety regulation for Building sites and Work places. The Employer / Client is advised that should the works need to comply with the Construction Design and Management Regulations an Independent Planning Supervisor will be required. The works shall comprise of all that is shown on the drawing and details, which that may not specifically shown but may be reasonably inferred as necessary to