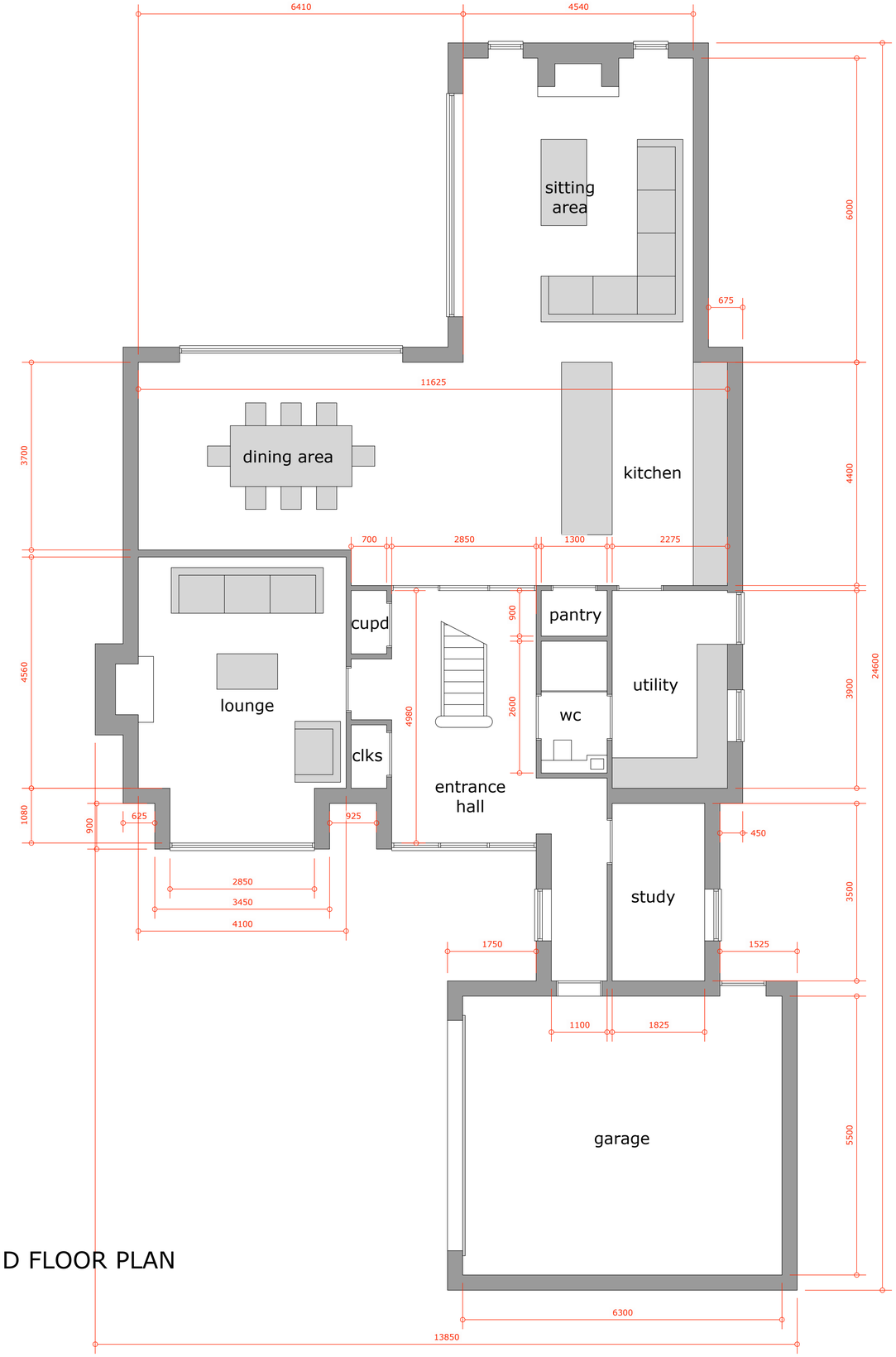

GROUND FLOOR PLAN

PROPOSED DWELLING AND GARAGE (PLOT 3)
ADJACENT DOUGLAS HOUSE
HORSESHOE ROAD SPALDING
for BLM BUILDERS LTD

DO NOT SCALE FROM THIS DRAWING

This drawing is copyright and may not be reproduced or transmitted in any form or by any means, electronic, mechanical, photocopying, recording or otherwise, without the prior permission of Julian Warrick Architectural Design Consultant. Dimensions should not be taken from this drawing for the purpose of ordering materials or preparing estimates. Dimensions should be checked on site before any work is commenced. Any sub-contractor who is commencing the preparation of foundations, ordering materials or preparing estimates based on information shown on this drawing should first satisfy themselves as to the accuracy of dimensions and details. Any discrepancies or omissions should be reported to the Architect. Any alterations to the specification, materials or details shown on this drawing, or any other drawings or specifications, must be approved by the Architect before work is commenced. All dimensions are in millimetres. The work must be the responsibility of a competent person and carried out in a workmanlike manner. The work must be carried out in accordance with the Building Regulations and the requirements of statutory authorities. The Architect does not specify or supply any materials or workmanship. Any proposed alterations to the specification, materials or details shown on this drawing, or any other drawings or specifications, must be approved by the Architect before work is commenced. All dimensions are in millimetres. Dimensions should not be taken from this drawing for the purpose of ordering materials or preparing estimates. Dimensions should be checked on site before any work is commenced. Any sub-contractor who is commencing the preparation of foundations, ordering materials or preparing estimates based on information shown on this drawing should first satisfy themselves as to the accuracy of dimensions and details. Any discrepancies or omissions should be reported to the Architect. The work must be carried out in accordance with the Building Regulations and the requirements of statutory authorities. The Architect does not specify or supply any materials or workmanship. Any proposed alterations to the specification, materials or details shown on this drawing, or any other drawings or specifications, must be approved by the Architect before work is commenced. Where a Building Control Officer is involved, it is the responsibility of the owner to ensure that the work is carried out in accordance with the requirements of the Building Control Officer. Where Approved Inspectors are used, it is the responsibility of the owner to ensure that the Approved Inspector is aware of the contents of this drawing