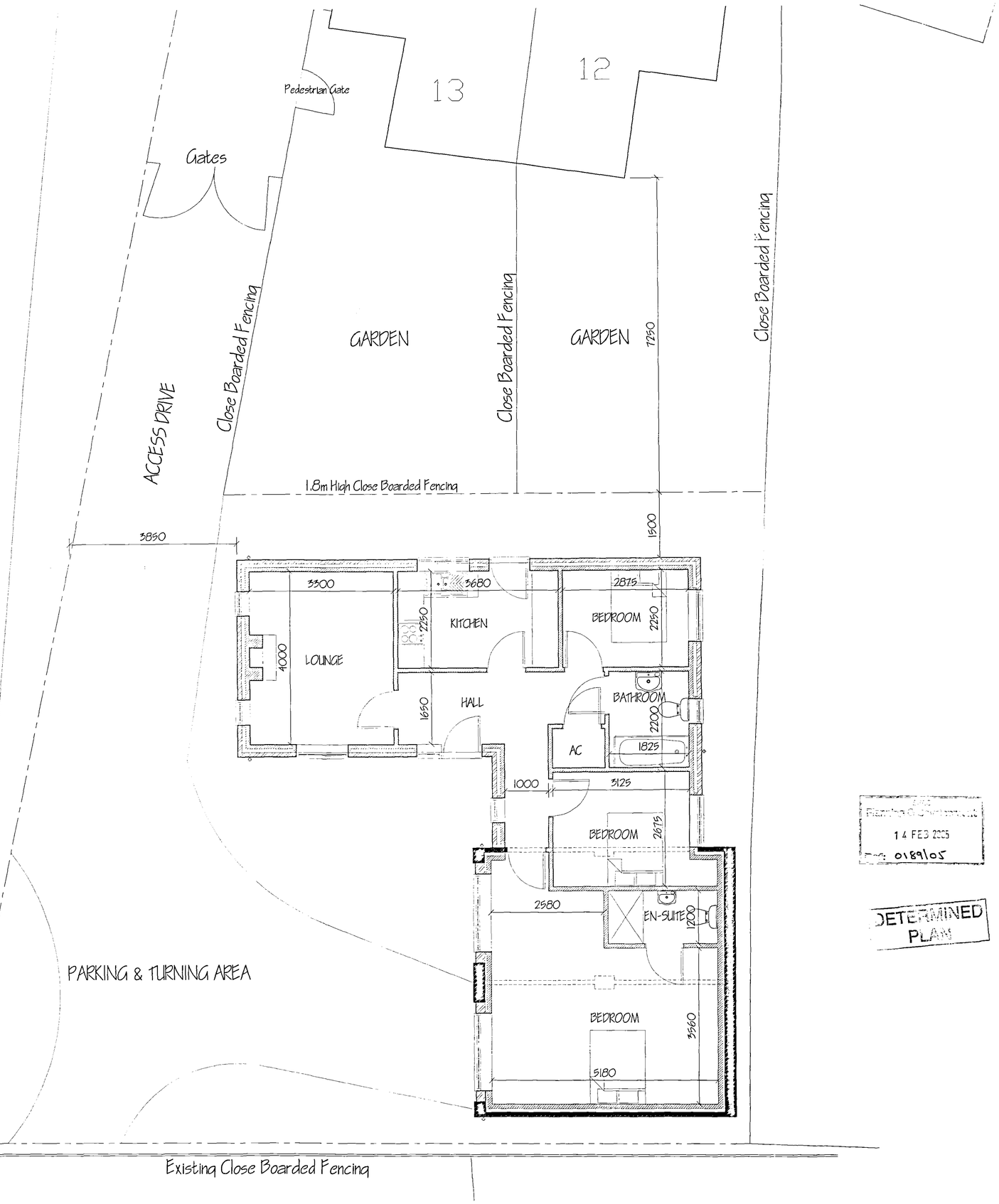

A	CHANGE TO 3 BEDROOMS	JAN '05
ref:	revision	date

G. R. MERCHANT G M
I.ENG AMICE FIWO

ARCHITECTURAL, STRUCTURAL AND LAND DRAINAGE CONSULTANTS

Unit 4, Wrights Mews
12A Park Road, Holbeach,
Spalding, Lincs. PE12 7EE
Tel: 01406 450800
Fax 01406 425744
E-Mail: G. R. Merchant @ Merchant. Fs. Co. UK

Planning & Environment
14 FEB 2005
Ref: 0189/05

DETERMINED PLAN

Project
RE-DEVELOPMENT SCHEME.
Rear of 12 & 13 LONDON ROAD.
SPALDING.
LINC'S.

Client
MR. & MRS. E. FRAGALE.

Drawing
PROPOSED FLOOR PLAN

Job Ref.	Drawing No.
1092-04	03A
Date: JAN '05	Drawn: GRM

Scales
1/50 1/100

DO NOT SCALE FROM THIS DRAWING

This drawing is copyright and may not be altered, traced, photographed or used for any other purpose other than that for which it is issued. The General Contractor is to check all dimensions on site and report any discrepancies to the Architect. All details shown on this drawing including foundations are based upon typical site conditions related to this area. No responsibility can be accepted for abnormal conditions which may be discovered during construction unless reported to the Architect so that design amendments may be considered. Site soil surveys are recommended in the case of buildings to be erected on sensitive site conditions before commencement of work. The contractor is to ensure that all materials and workmanship are in accordance with the relevant specifications of the works. Use solely for the purpose of obtaining Planning / Building Regulations approval. This drawing must not be used as a contract document alone. The work will not be supervised or inspected on site by G R Merchant or any representative thereof. It is the client or their appointed agents responsibility to control workmanship, substitution of materials, adherence to specification, variations to contract etc.

All materials to be new unless otherwise stated and all components and materials etc. to be used fitted and installed etc. in strict accordance with manufacturers instruction and relevant code of practice. Materials used generally to appropriate British standard specification or BBA certificates or European code equivalent. The Employer / Client shall ensure that the selected contractor is conversant with and will take all measures necessary to achieve compliance with Health and Safety Legislation for Building Site's and Work Stations. The Employer / Client is advised that should the works need to comply with the Construction Design and Management Regulations on Notification's Planning Supervisor will be requ... The works shall comprise of all that is shown on the drawing and reasonably