

DO NOT SCALE THIS DRAWING. THE CONTRACTOR IS DEEMED TO HAVE CHECKED ALL DIMENSIONS ON SITE AND REPORT ANY DISCREPANCIES TO OGLESBY & LIMB LTD. THE CONTENTS OF THIS DRAWING ARE COVERED BY COPYRIGHT AND REMAIN THE PROPERTY OF OGLESBY & LIMB LTD. WRITTEN APPROVAL MUST BE OBTAINED FROM OGLESBY & LIMB LTD PRIOR TO DUPLICATION OR REPRODUCTION OF THIS DRAWING OR ITS CONTENTS. ANY DIMENSIONS NOT SHOWN ARE TO BE CHECKED AND AGREED WITH OGLESBY & LIMB LTD.

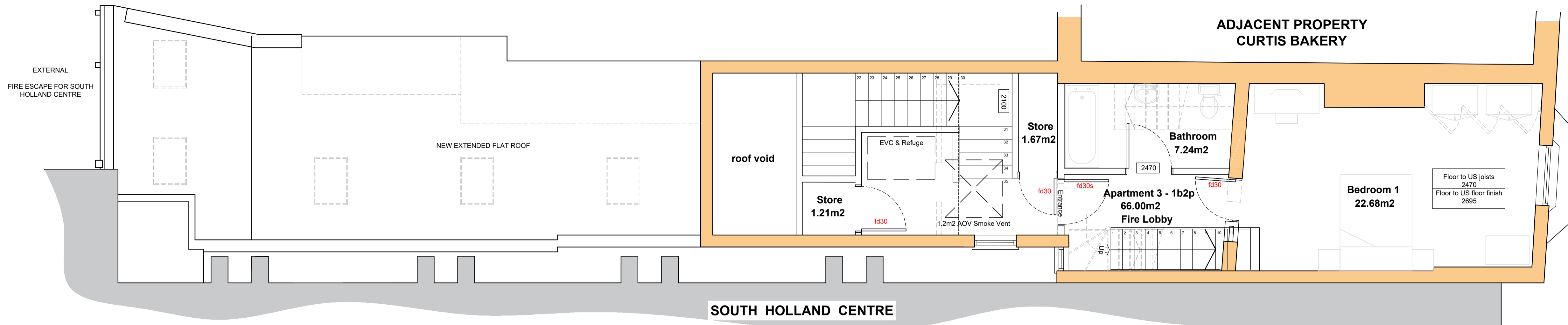

**SECOND FLOOR PLAN**

SCALE 1:50  
SCALE 1:1

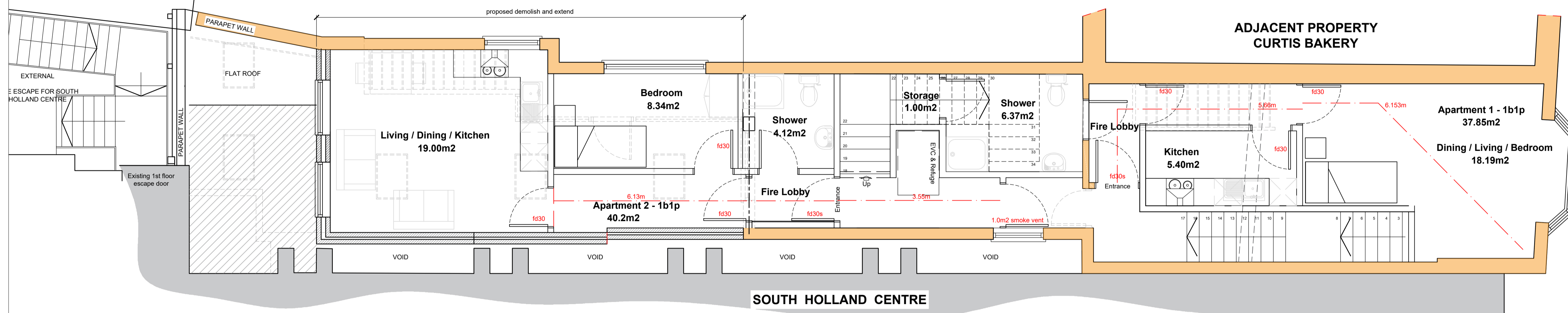

**FIRST FLOOR PLAN**

SCALE 1:50  
SCALE 1:1

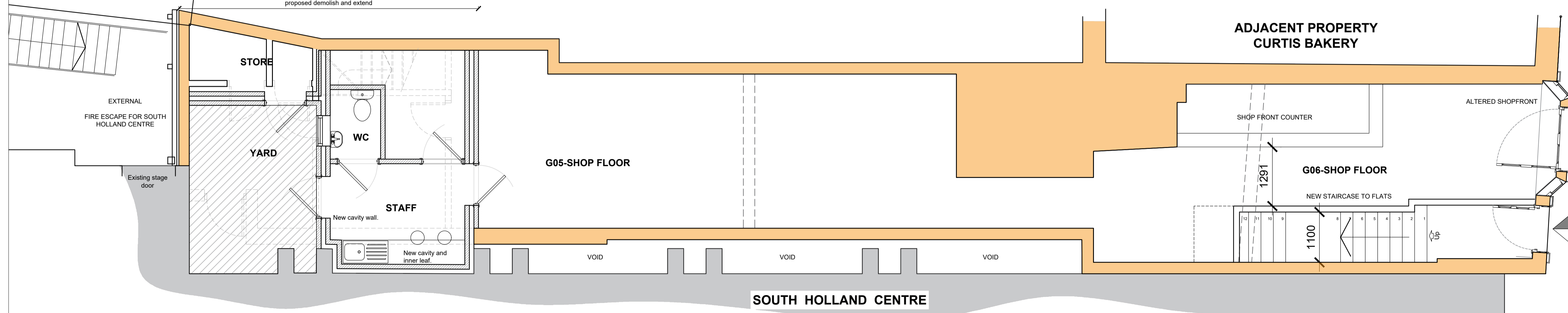

**GROUND FLOOR PLAN**

SCALE 1:50  
SCALE 1:1

Ref.	Date	Description	Initial
P3	15.05.25	Bay window to ground floor amended following further survey work.	RCW
P2	11.04.2025	Apt 1 increase to 37.85m2 and Apt 2 reduced to 40.2m2 as 1B1P Flats. Central stairs moved back to allow.	CLS

Oglesby & Limb Ltd  
Chartered Architect  
Suite 1, Market Chambers  
12 Market Place, Spalding, Lincs  
PE11 1SL  
Tel: 01775 761196  
e-mail: design@o-l-td.co.uk

Client:  
**Mr Asgar Laxmidar and Mr Abbas Laxmidar**

Project:  
**Proposed conversion of upper floors to form flats, with external alterations at Spalding News 24 Market Place Spalding, PE11 1SS**

Drawing Title:  
**Ground, First & Second Floor as proposed**  
**PLANNING APPLICATION ISSUE**

Date:	<b>Jun 2024</b>	Scale:	<b>as shown</b>
Drawn by:	<b>CLS</b>	Checked by:	<b>AJO</b>

Drawing Number:	<b>A1727 - 10</b>	Rev:	<b>P3</b>
-----------------	-------------------	------	-----------

