

DO NOT SCALE THIS DRAWING. THE CONTRACTOR IS DEEMED TO HAVE CHECKED ALL DIMENSIONS ON SITE AND REPORT ANY DISCREPANCIES TO OGLESBY & LIMB LTD. THE CONTENTS OF THIS DRAWING ARE COVERED BY COPYRIGHT AND REMAIN THE PROPERTY OF OGLESBY & LIMB LTD. WRITTEN APPROVAL MUST BE OBTAINED FROM OGLESBY & LIMB LTD PRIOR TO DUPLICATION OR REPRODUCTION OF THIS DRAWING OR ITS CONTENTS. ANY DIMENSIONS NOT SHOWN ARE TO BE CHECKED AND AGREED WITH OGLESBY & LIMB LTD.

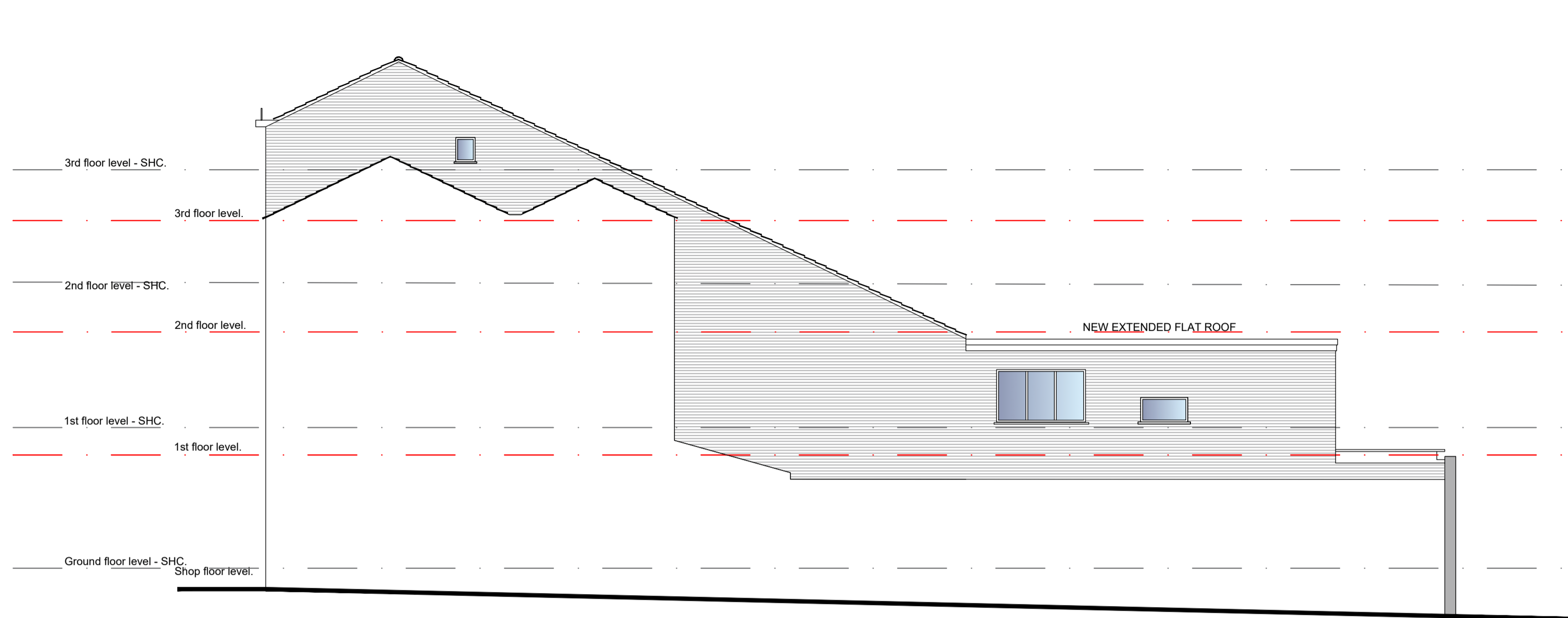

**SIDE ELEVATION**

(SOUTH-WEST)  
SCALE 1:100

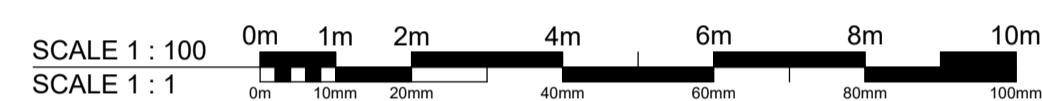

**FRONT ELEVATION**

SCALE 1:100

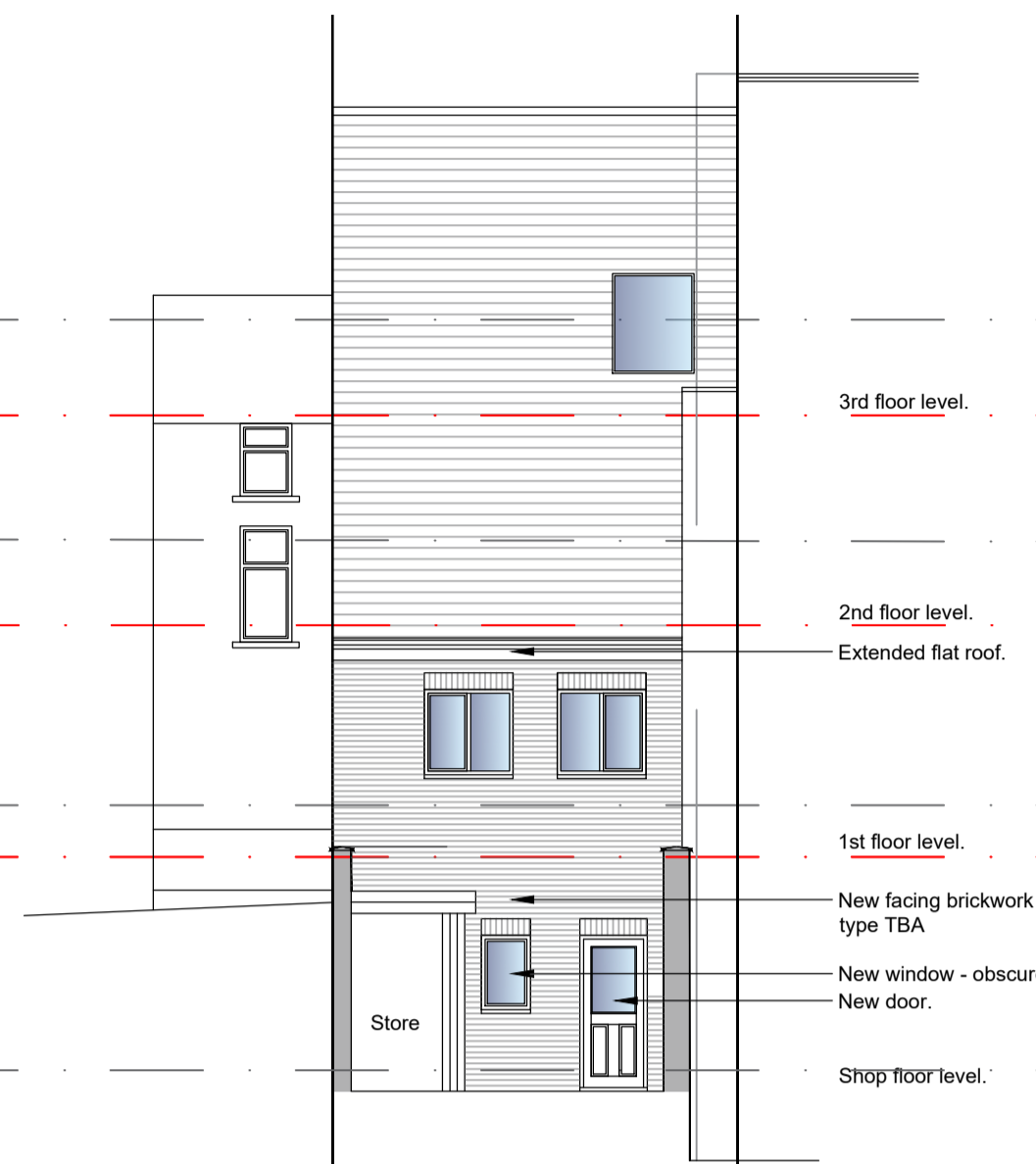

**REAR ELEVATION  
STAIR OMITTED**

(SOUTH-EAST)  
SCALE 1:100

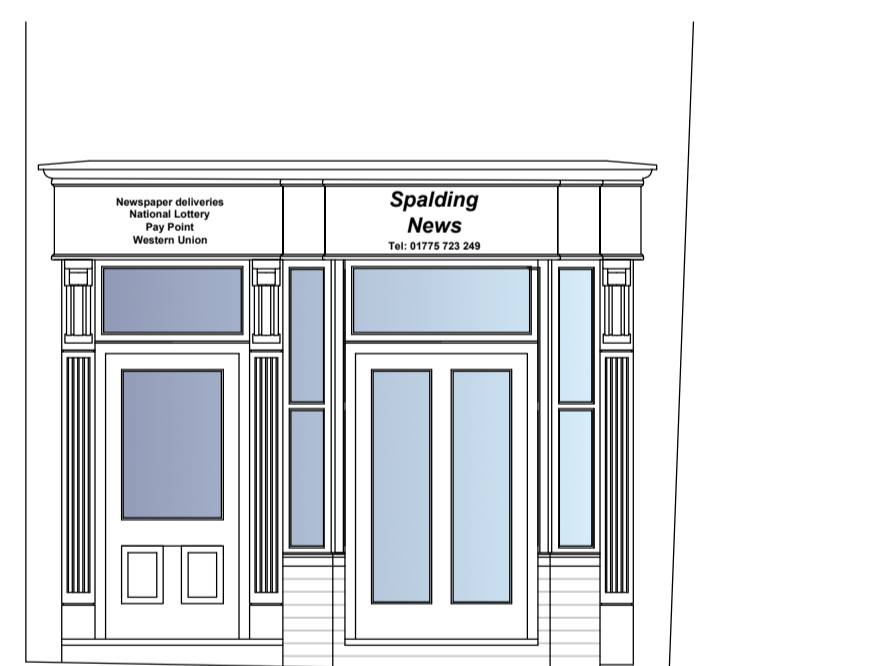

**Entrance - Elevation  
As Proposed**

Scale 1:50

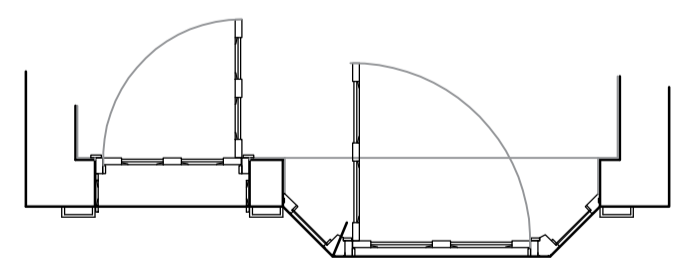

**Entrance - Plan  
As Proposed**

Scale 1:50

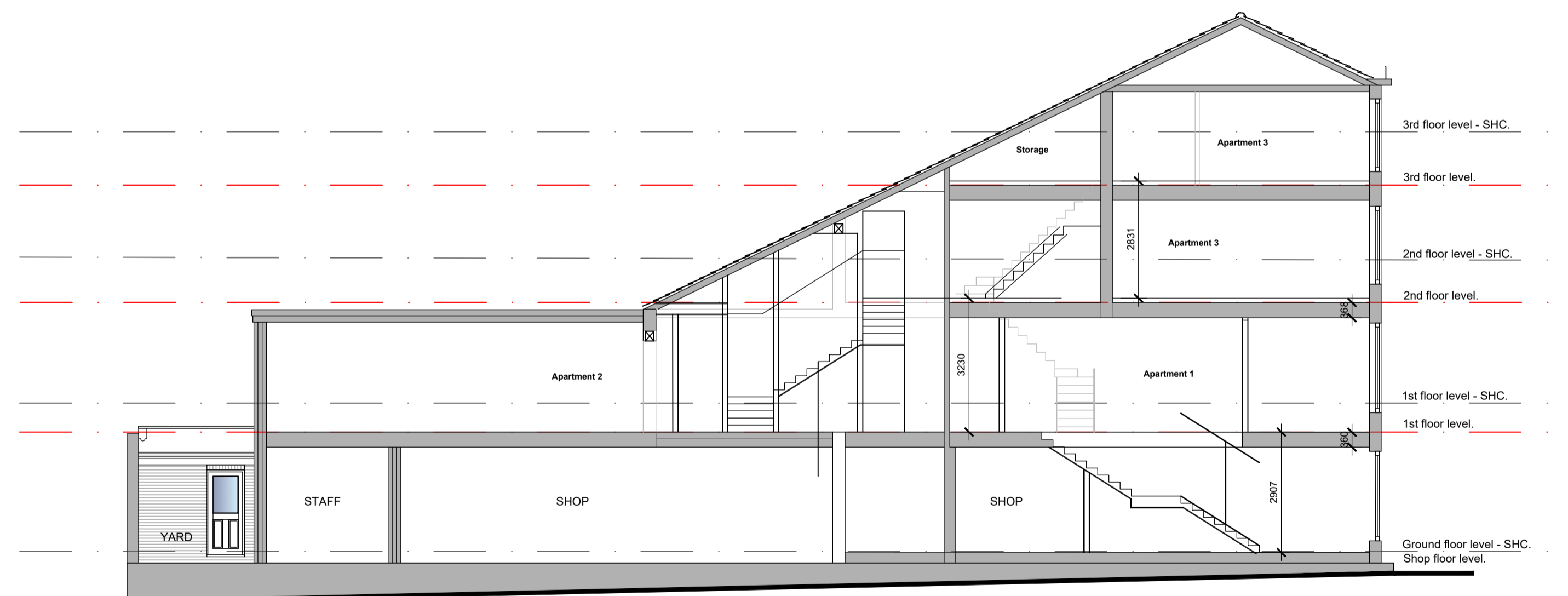

**TYPICAL LONGITUDINAL SECTION**

SCALE 1:100

P3	15.05.25	Bay window to ground floor amended following further survey work. Proposed elevation amended following discussion with planning officer.	RCW
P2	16.04.25	CENTRAL STAIRCASE MOVED BACK	CLS
P1	21.02.24	PLANNING APPLICATION ISSUE	RCW
Ref.	Date	Description	Initial

Oglesby & Limb Ltd  
Chartered Architect  
Suite 1, Market Chambers  
12 Market Place, Spalding, Lincs  
PE11 1SL  
Tel: 01775 761196  
e-mail: design@o-ltd.co.uk



Client:  
**Mr Asgar Laxmidar and  
Mr Abbas Laxmidar**

Project:  
**Proposed conversion of upper floors to  
form flats, with external alterations at  
Spalding News  
24 Market Place  
Spalding, PE11 1SS**

Drawing Title:  
**Elevations & Sections  
as proposed**  
**PLANNING APPLICATION ISSUE**

Date:	<b>Feb 2025</b>	Scale:	<b>as shown</b>
Drawn by:	<b>RCW</b>	Checked by:	<b>AJO</b>

Drawing Number:	<b>A1727-12</b>	Rev:	<b>P3</b>
-----------------	-----------------	------	-----------