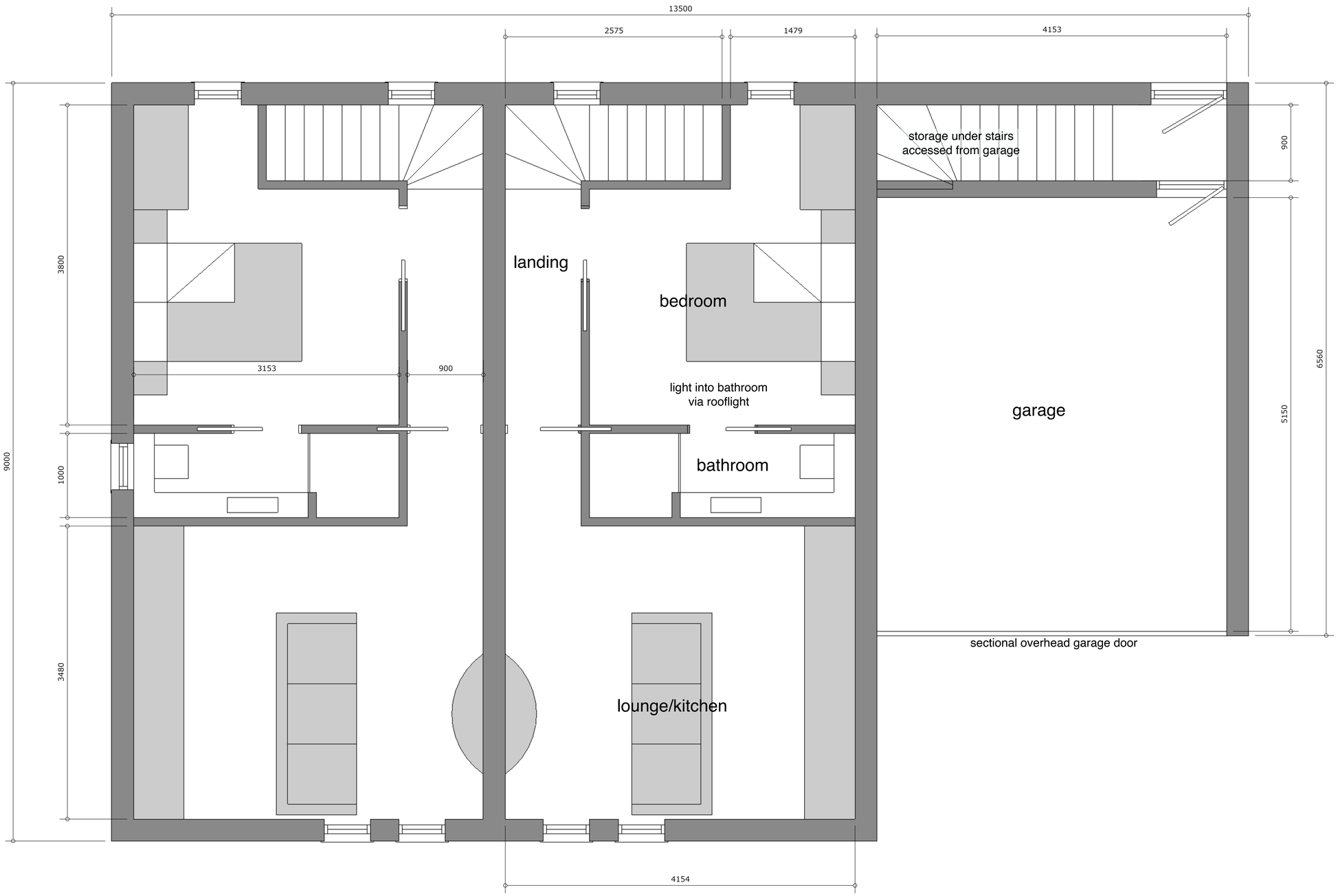

FIRST FLOOR PLAN (plot 1)

FIRST FLOOR PLAN (plot 2 handed)

GROUND FLOOR PLAN (plot 3 handed)

PROPOSED TERRACE HOUSING (3 HOUSES) to rear of 76 COMMERCIAL ROAD SPALDING for MRS K CUSACK

This drawing is copyright and may not be altered, based upon/copied or used for any other purpose
other than intended in this title. The drawing is to be read in conjunction with all other relevant
drawings and specifications. Any discrepancies to be reported to the designer before any work
commences. No responsibility is accepted for work not to figured dimensions. All dimensions
are to be checked on site by the contractor before any work is commenced. Any deviations
from the drawing or specification must be approved by the designer prior to work being
carried out. Any discrepancies in the drawing or specification must be reported to the
designer before any work is commenced. Any deviations from the drawing or specification
carried out without prior approval may be subject to a claim for additional costs. Any
amendments to the drawing or specification required by the Building Control Inspector
must be reported to the designer before work is commenced. Any deviations from the
drawing or specification required by the Building Control Inspector or any other
statutory authority must be reported to the designer before work is commenced.
Drawings to be read in conjunction with all other relevant consultants' drawings and
specifications. This drawing has been prepared in accordance with good practice
and current Building Regulations. It is the responsibility of the contractor to
comply with the current Building Regulations and to ensure that all work and
materials are in accordance with the current Building Regulations and to
obtain all required approvals and notices from the appropriate authorities.
Drawings are not to be scaled. Dimensions are to be taken from the
figured dimensions only. Any discrepancies to be reported to the
designer prior to work being commenced. Any deviations from the
drawing or specification must be approved by the designer prior to work
being carried out. Any deviations from the drawing or specification
carried out without prior approval may be subject to a claim for
additional costs. Any amendments to the drawing or specification
required by the Building Control Inspector must be reported to the
designer before work is commenced. Any deviations from the drawing
or specification required by the Building Control Inspector or any
other statutory authority must be reported to the designer before
work is commenced. Drawings to be read in conjunction with all
other relevant consultants' drawings and specifications. Any
discrepancies to be reported to the designer before any work
commences. No responsibility is accepted for work not to figured
dimensions. All dimensions are to be checked on site by the
contractor before any work is commenced. Any deviations from the
drawing or specification must be approved by the designer prior to
work being carried out. Any deviations from the drawing or
specification carried out without prior approval may be subject
to a claim for additional costs. Any amendments to the drawing
or specification required by the Building Control Inspector
must be reported to the designer before work is commenced.
Drawings are not to be scaled. Dimensions are to be taken from
the figured dimensions only. Any discrepancies to be reported
to the designer prior to work being commenced. Any deviations
from the drawing or specification must be approved by the
designer prior to work being carried out. Any deviations from
the drawing or specification carried out without prior approval
may be subject to a claim for additional costs. Any amendments
to the drawing or specification required by the Building
Control Inspector must be reported to the designer before
work is commenced. Any deviations from the drawing or
specification required by the Building Control Inspector
or any other statutory authority must be reported to the
designer before work is commenced. Drawings to be read in
conjunction with all other relevant consultants' drawings
and specifications. Any discrepancies to be reported to the
designer before any work commences. No responsibility is
accepted for work not to figured dimensions. All dimensions
are to be checked on site by the contractor before any work
is commenced. Any deviations from the drawing or specification
must be approved by the designer prior to work being
carried out. Any deviations from the drawing or specification
carried out without prior approval may be subject to a claim
for additional costs. Any amendments to the drawing or
specification required by the Building Control Inspector
must be reported to the designer before work is commenced.
Drawings are not to be scaled. Dimensions are to be taken
from the figured dimensions only. Any discrepancies to be
reported to the designer prior to work being commenced.
Any deviations from the drawing or specification must be
approved by the designer prior to work being carried out.
Any deviations from the drawing or specification carried
out without prior approval may be subject to a claim for
additional costs. Any amendments to the drawing or
specification required by the Building Control Inspector
must be reported to the designer before work is commenced.
Any deviations from the drawing or specification required
by the Building Control Inspector or any other statutory
authority must be reported to the designer before work
is commenced. Drawings to be read in conjunction with
all other relevant consultants' drawings and specifications.
Any discrepancies to be reported to the designer before
any work commences. No responsibility is accepted for
work not to figured dimensions. All dimensions are to
be checked on site by the contractor before any work
is commenced. Any deviations from the drawing or
specification must be approved by the designer prior to
work being carried out. Any deviations from the drawing
or specification carried out without prior approval may
be subject to a claim for additional costs. Any
amendments to the drawing or specification required
by the Building Control Inspector must be reported
to the designer before work is commenced.
Drawings are not to be scaled. Dimensions are to be
taken from the figured dimensions only. Any discrepancies
to be reported to the designer prior to work being
commenced. Any deviations from the drawing or
specification must be approved by the designer prior
to work being carried out. Any deviations from the
drawing or specification carried out without prior
approval may be subject to a claim for additional
costs. Any amendments to the drawing or
specification required by the Building Control
Inspector must be reported to the designer before
work is commenced. Any deviations from the drawing
or specification required by the Building Control
Inspector or any other statutory authority must
be reported to the designer before work is
commenced. Drawings to be read in conjunction
with all other relevant consultants' drawings
and specifications. Any discrepancies to be
reported to the designer before any work
commences. No responsibility is accepted for
work not to figured dimensions. All dimensions
are to be checked on site by the contractor
before any work is commenced. Any deviations
from the drawing or specification must be
approved by the designer prior to work being
carried out. Any deviations from the drawing
or specification carried out without prior
approval may be subject to a claim for
additional costs. Any amendments to the drawing
or specification required by the Building
Control Inspector must be reported to the
designer before work is commenced.
PLEASE BE AWARE THAT THERE MAY BE CONSTRUCTION COMMENCED BEFORE FULL NOTIFICATION
AND APPROVAL BY BUILDING CONTROL IS STILL PENDING.

-					
-					
-					

FLOOR PLANS

1/25 at A1	JAN 24

J188-PL 5

Julian Warrick
Architectural Design Consultant

Email: julian@jwarrick-design-cons.com
Tel: 01775 820123
Mob: 07849 652067
Houzz.co.uk

8 Beech Grove
Donington
Spalding
Lincs
PE11 4XQ