

FRONT

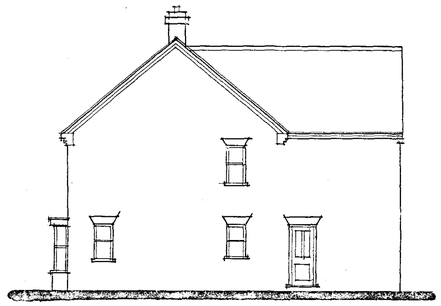

SIDE



REAR

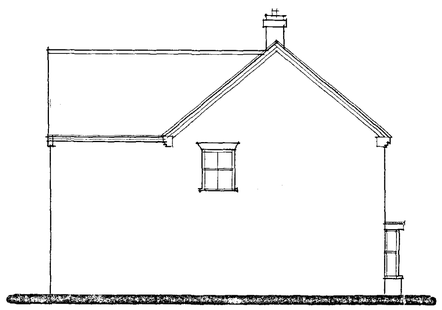

SIDE

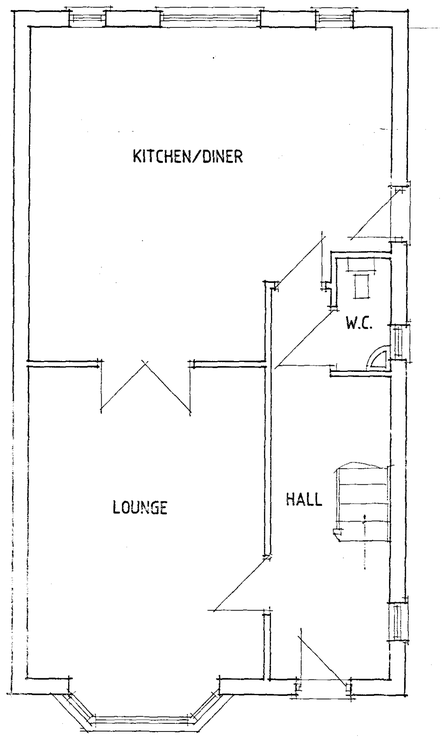

GROUND FLOOR PLAN

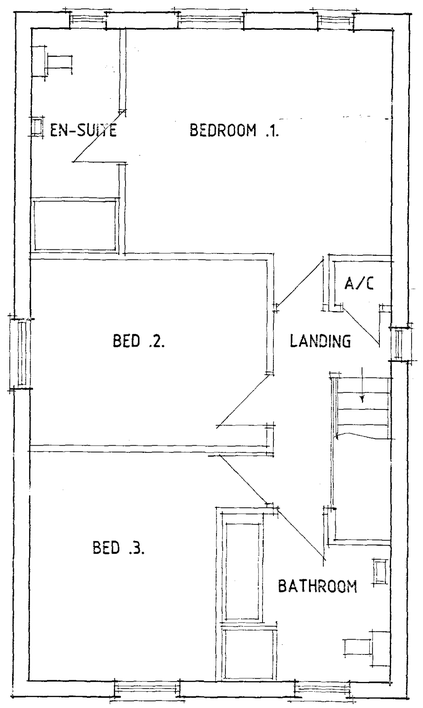

FIRST FLOOR PLAN

A - ELEEVATIONS ADDED - 1.2.05

DETERMINED PLAN

SHDC
Planning & Development
- 8 MAR 2005
Ref: 0324/05

Status
CONSULTANTS IN ARCHITECTURE & PLANNING

BROMLEY

BRIAN HARDING CONSTRUCTION

1:50 1:100 | JAN-05

B.GILHAM

2 Edinburgh Walk, Holbeach,
Spalding, Lincs. PE12 7AP
Tel: 01406 424343 Fax: 01406 490702