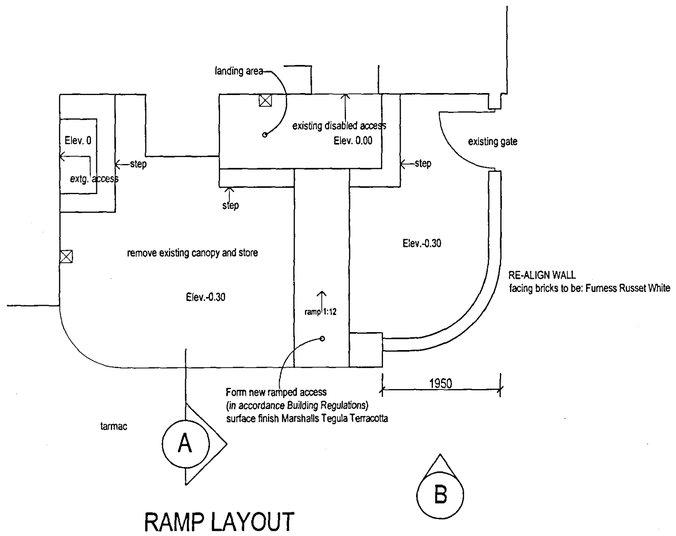

RAMP LAYOUT
1:50 scale

FOR AN ISOMETRIC VIEW OF THE PROPOSED WALL
REFER TO DRAWING NO SH2505/ent.wall

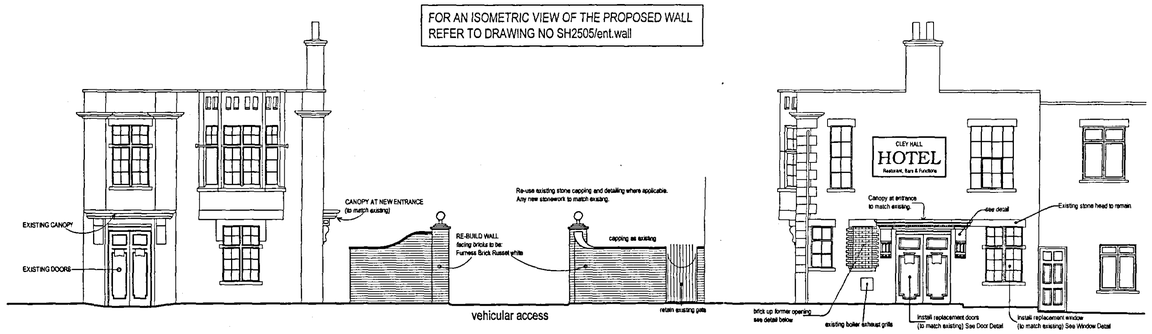

FRONT ELEVATION - from High Street

SIDE ELEVATION - from Access

PROPOSED ELEVATIONS
1:100 scale



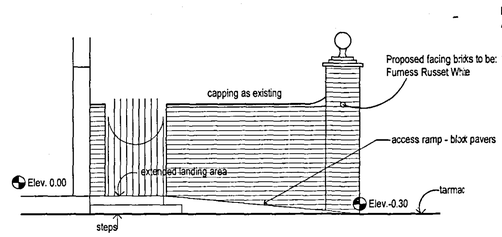

SECTION A
1:50 scale

Re-use stone capping and detailing where applicable.
Any new stonework to match existing.

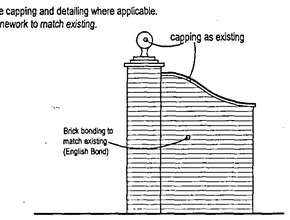

VIEW B
1:50 scale

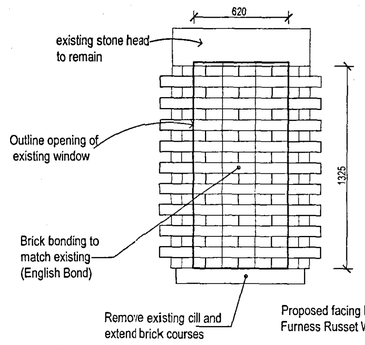

FOR AN ISOMETRIC VIEW OF THE PROPOSED WALL
REFER TO DRAWING NO SH2505/ent.wall

detailing to new window
to match existing detailing.

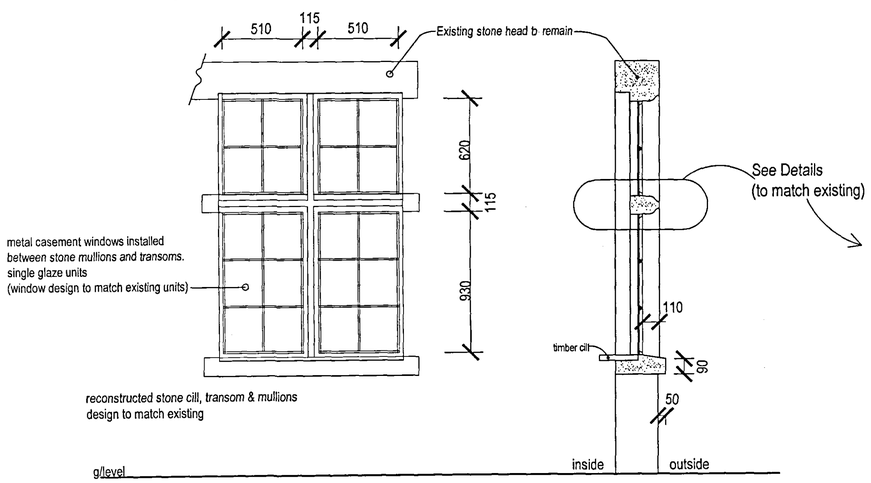

ELEVATION

WINDOW DETAIL
1:20 scale

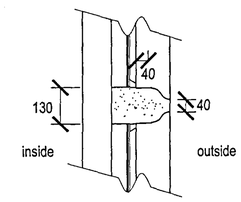

Detail A
section through transom
1:20 scale

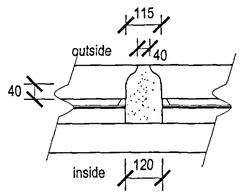

Detail B
section through mullion
1:20 scale

g/level

WINDOW DETAIL
1:20 scale

DETERMINED
PLAN

Planning & Development
13 JUN 2006
Ref: 405/06

DRAWING TO BE READ IN-CONJUNCTION
WITH DRAWING No SH2502/08 & SH2502/10

A	METAL CASEMENT WINDOWS PROPOSED TO ANNEXE (AS REQUESTED BY PLANNING SERVICES)	06/06	MD

SOVEREIGN HOMES

Fulney Hall,
69 Holbeach Road
Spalding, Lincolnshire,
PE12 6ER

Tel : 01775 716716
Fax : 01775 716715

Website: www.sovereignhomes.cc.uk

SITE REF.
CLEY HALL HOTEL - 22 HIGH STREET
SPALDING - LINCS - PE11 1TX

KINGS COUNTRY HOTELS

DRAWING
EXTERNAL ALTERATIONS TO HOTEL & ANNEXE
DETAILS OF WALL, OPENINGS AND RAMPED ACCESS

DRAWN	SCALE	DATE	DRG. NO
NM	1:20, 1:50, 1:100	MARCH 06	SH2502/09 A