

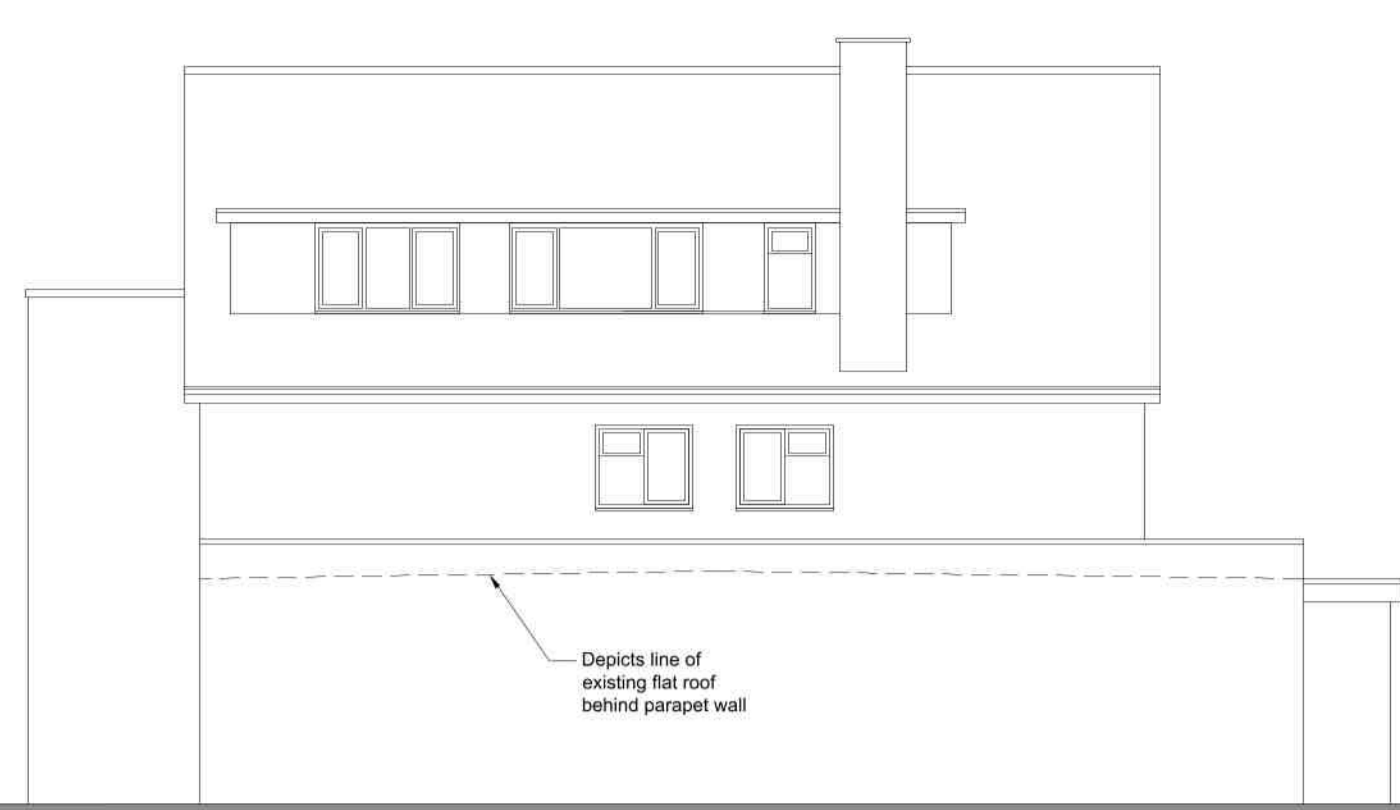

North Elevation
EXISTING Elevations 1:100



East Elevation



South Elevation

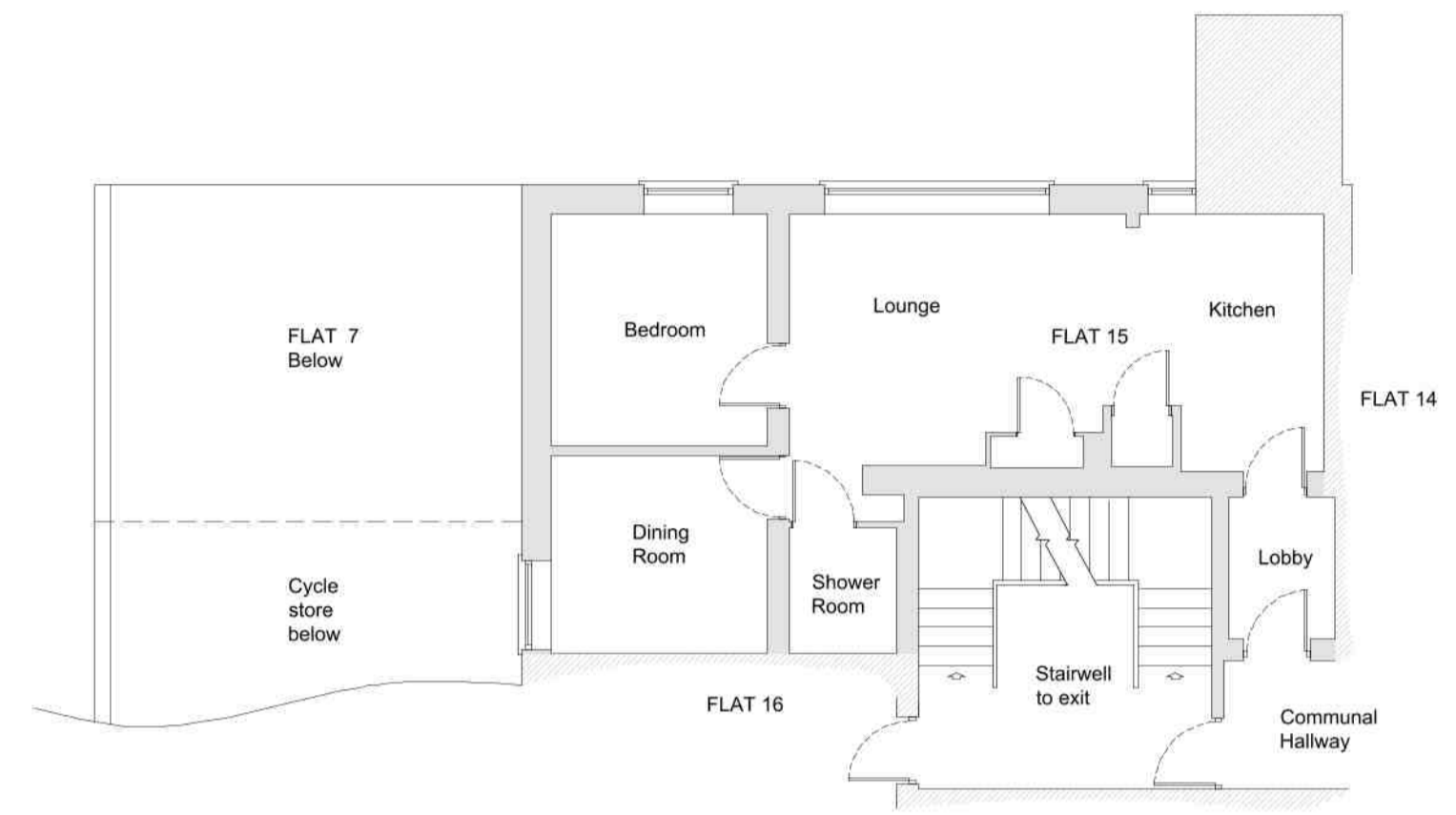

Ground Floor Plan
EXISTING 1:100

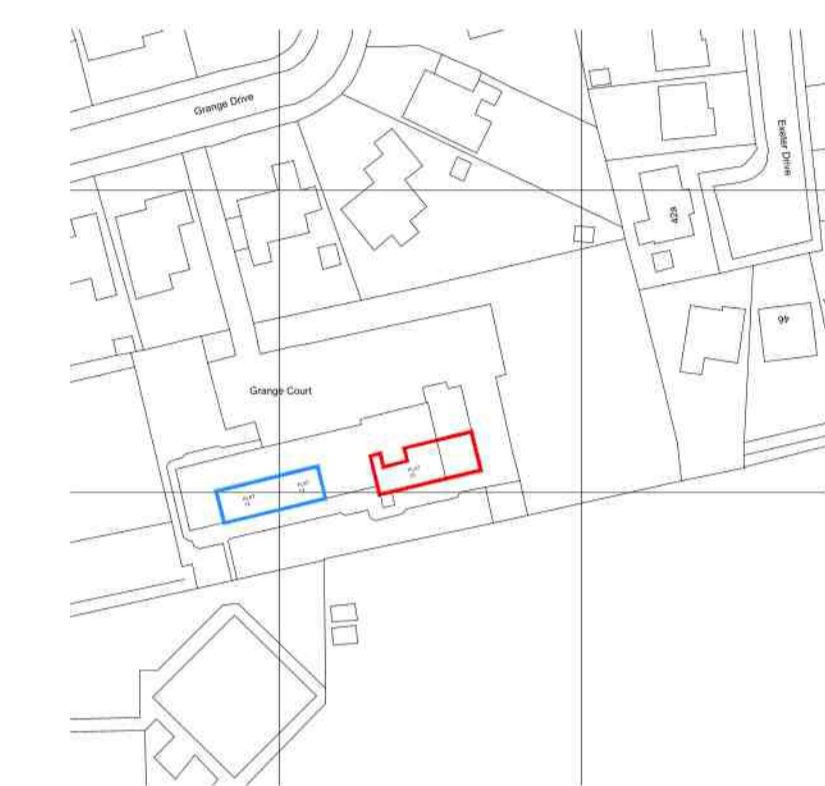

Location Plan 1:1250



North Elevation
PROPOSED Elevations 1:100

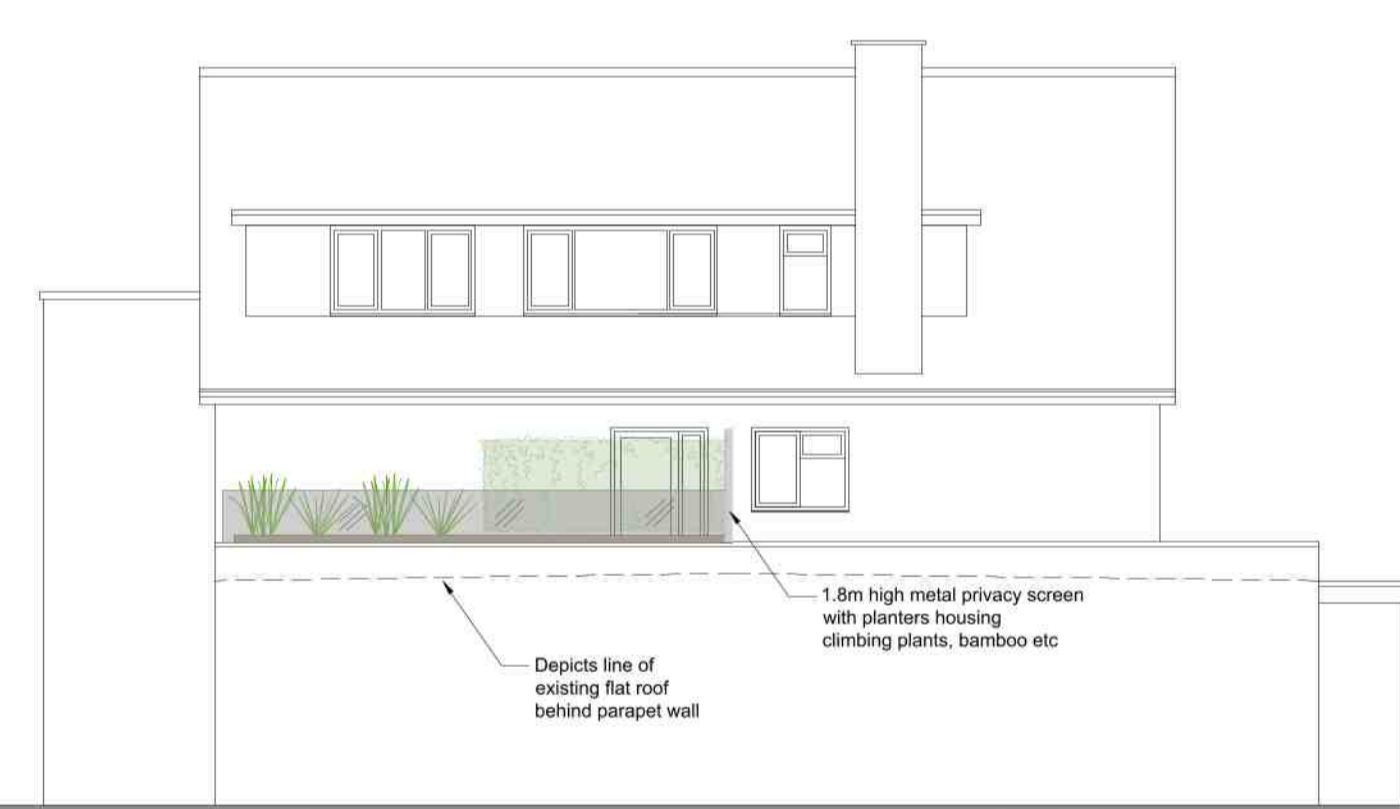

East Elevation

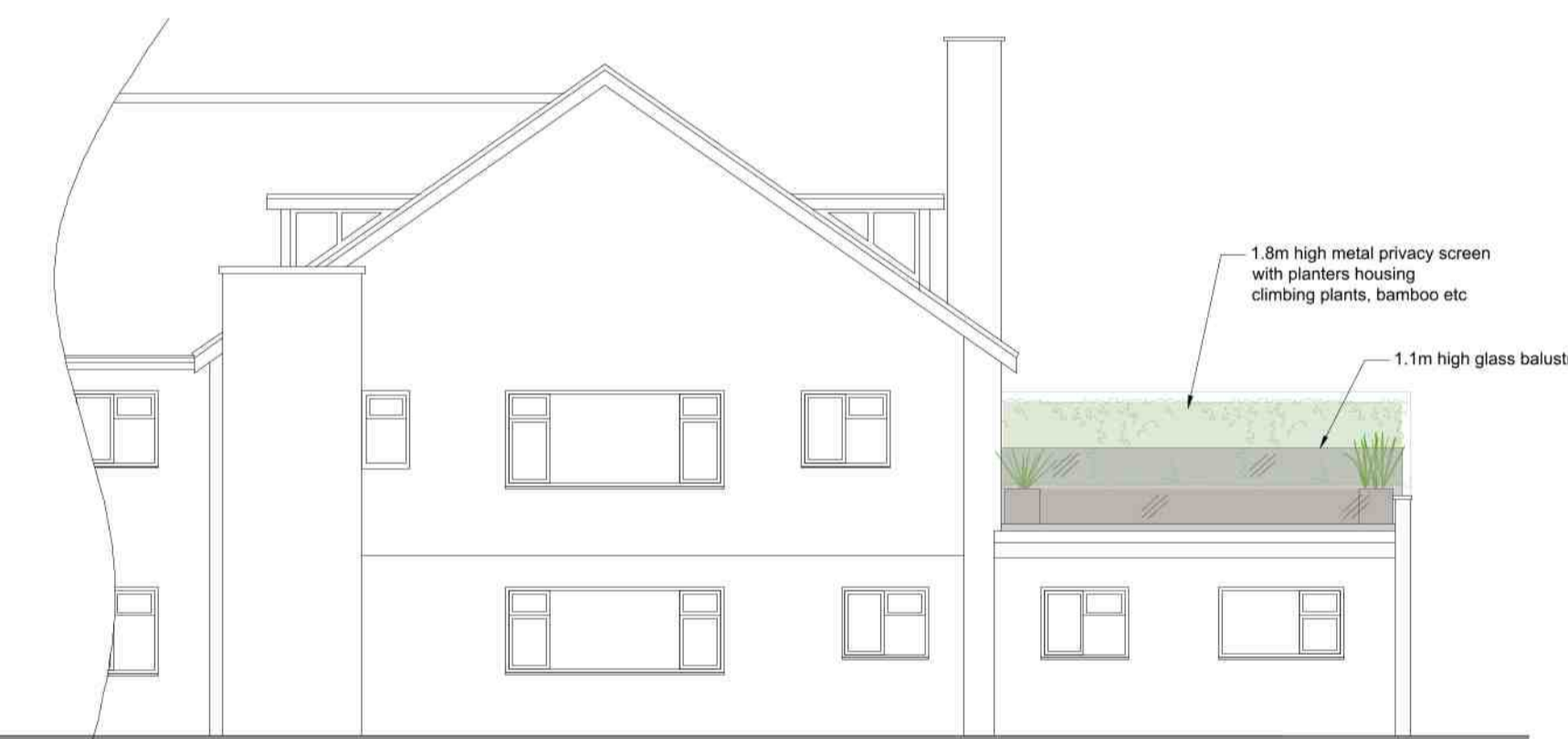

South Elevation

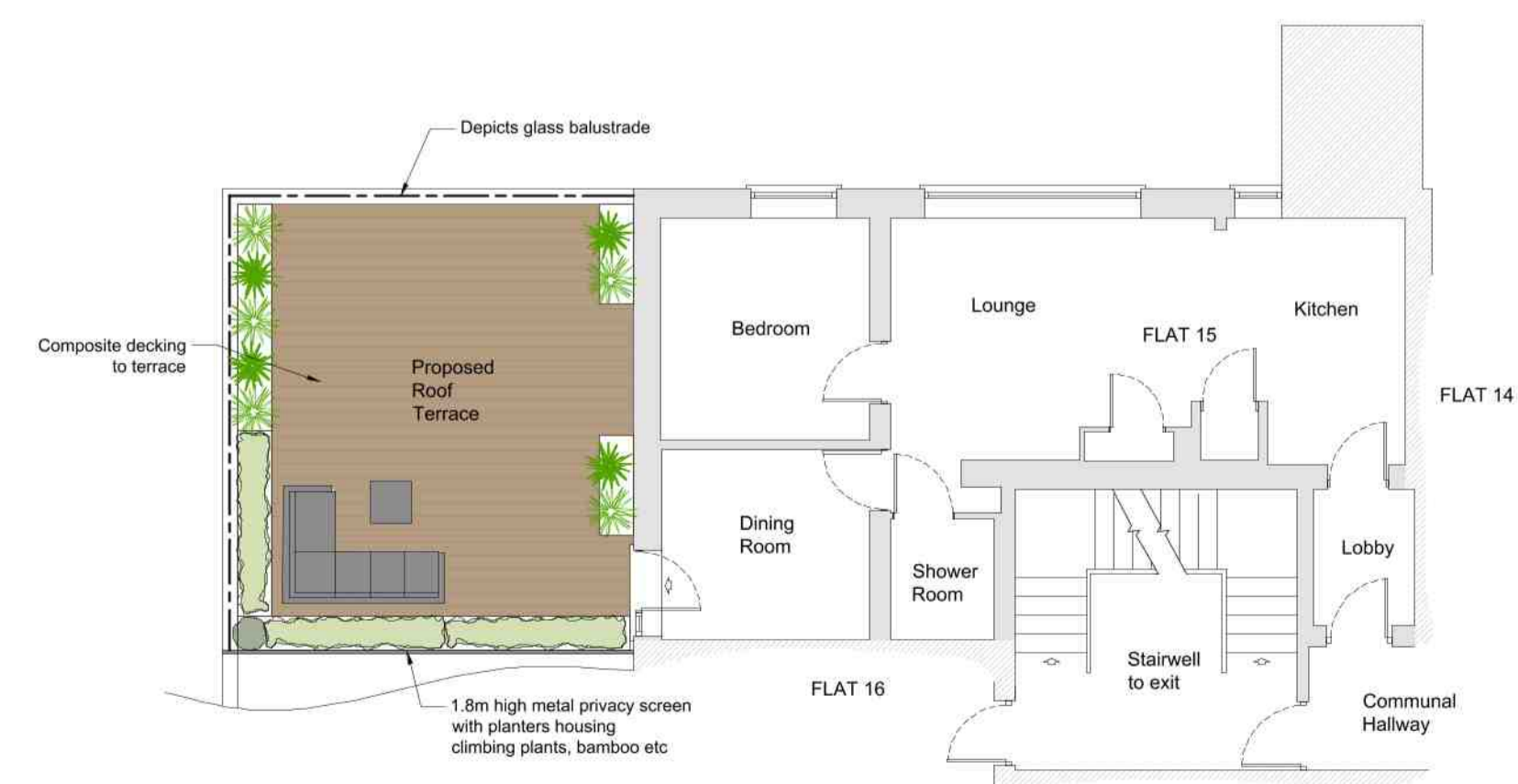

Floor Plan
PROPOSED 1:100

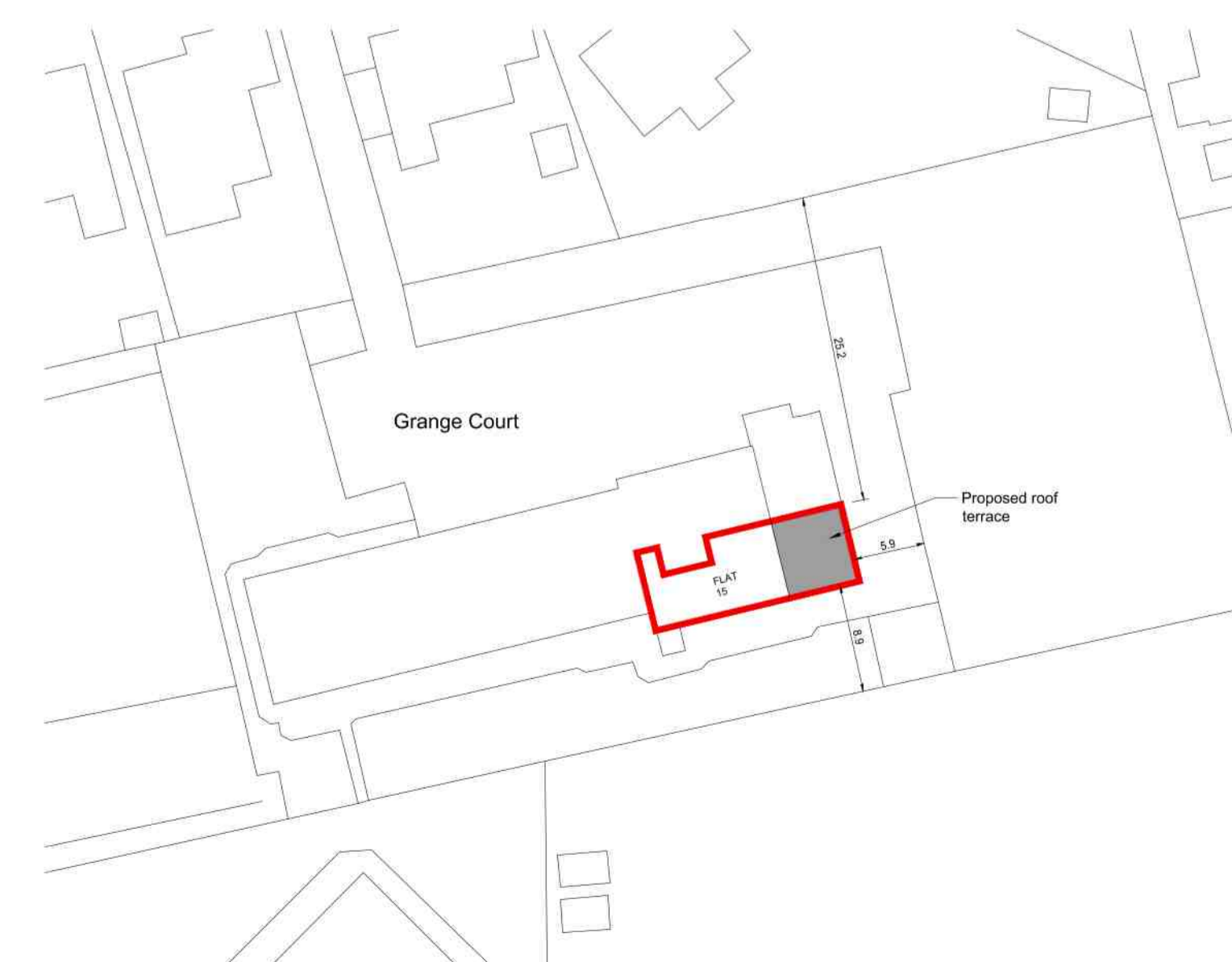

Proposed Block Plan 1:500



Existing Block Plan 1:500

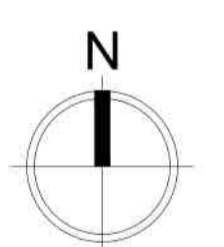

THIS DRAWING IS FOR THE
PURPOSE OF OBTAINING
PLANNING PERMISSION ONLY

Rev A - 01/05/2024 - Boundary screen revised, blue line added
Revised

JB Architectural Design Services
Durham House, 44 Northorpe Road
Donington, Spalding, PE11 4XU
M: 07837 735718
E: info@bramdesign.co.uk
W: www.bramdesign.co.uk

Client: Mr S Twell
Project: Flat 15 Grange Court
Spalding
Drawing: Proposed roof terrace to first floor flat
Design Details
Scale: 1:100, 1:500, 1:1250
Paper Size: A1
Date: 28/04/2024
Drawn: JRB
Drawing Number: 216-01-DD01
Rev: A

Serial Number: 331038
© Crown copyright and database right 2025
OS A20000000000

Scale	1:100	1:500	1:1250
1:100	100	100	100
1:500	100	100	100
1:1250	100	100	100