

Proposed Ground Floor Layout:

0m 1m 2m 5m 1:100 at A1

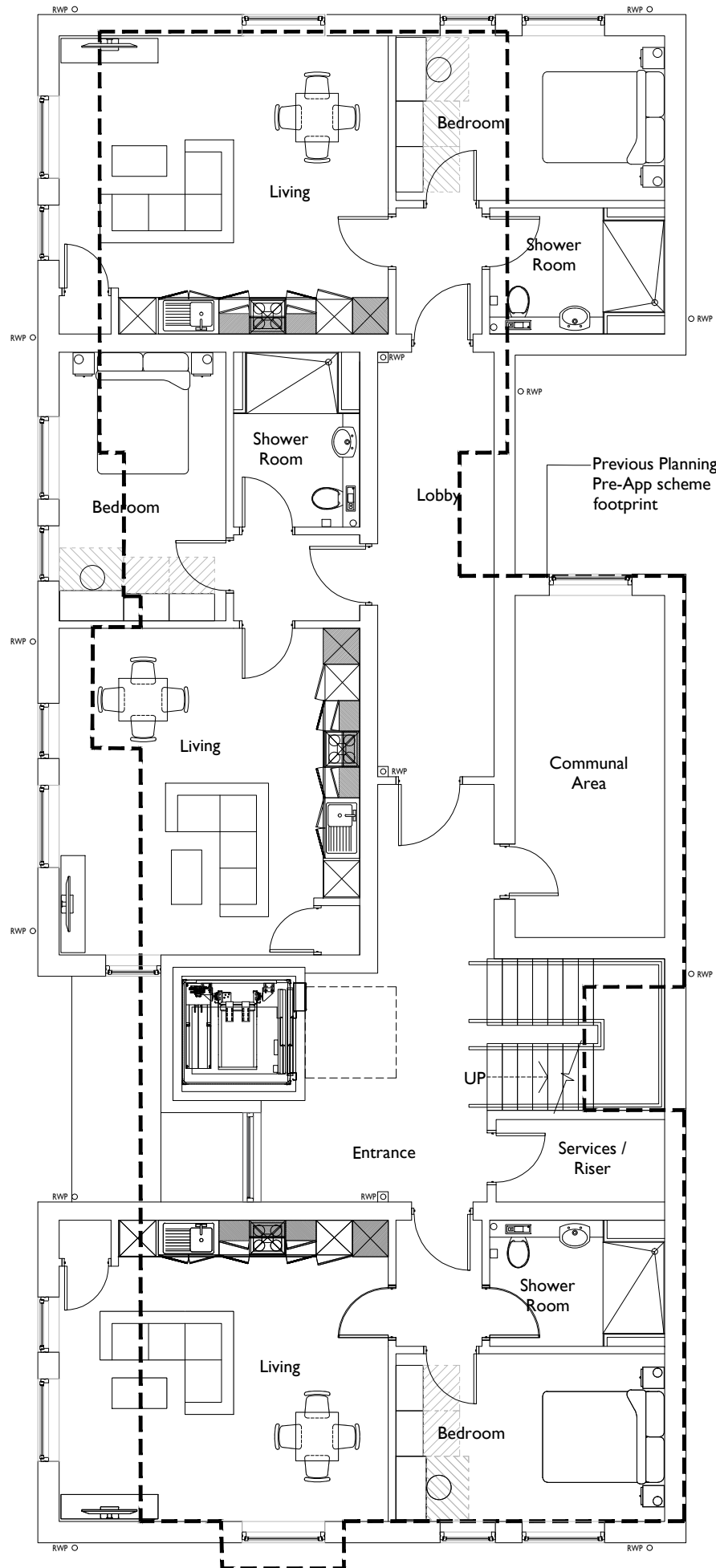

Proposed First Floor Layout:

0m 1m 2m 5m 1:100 at A1

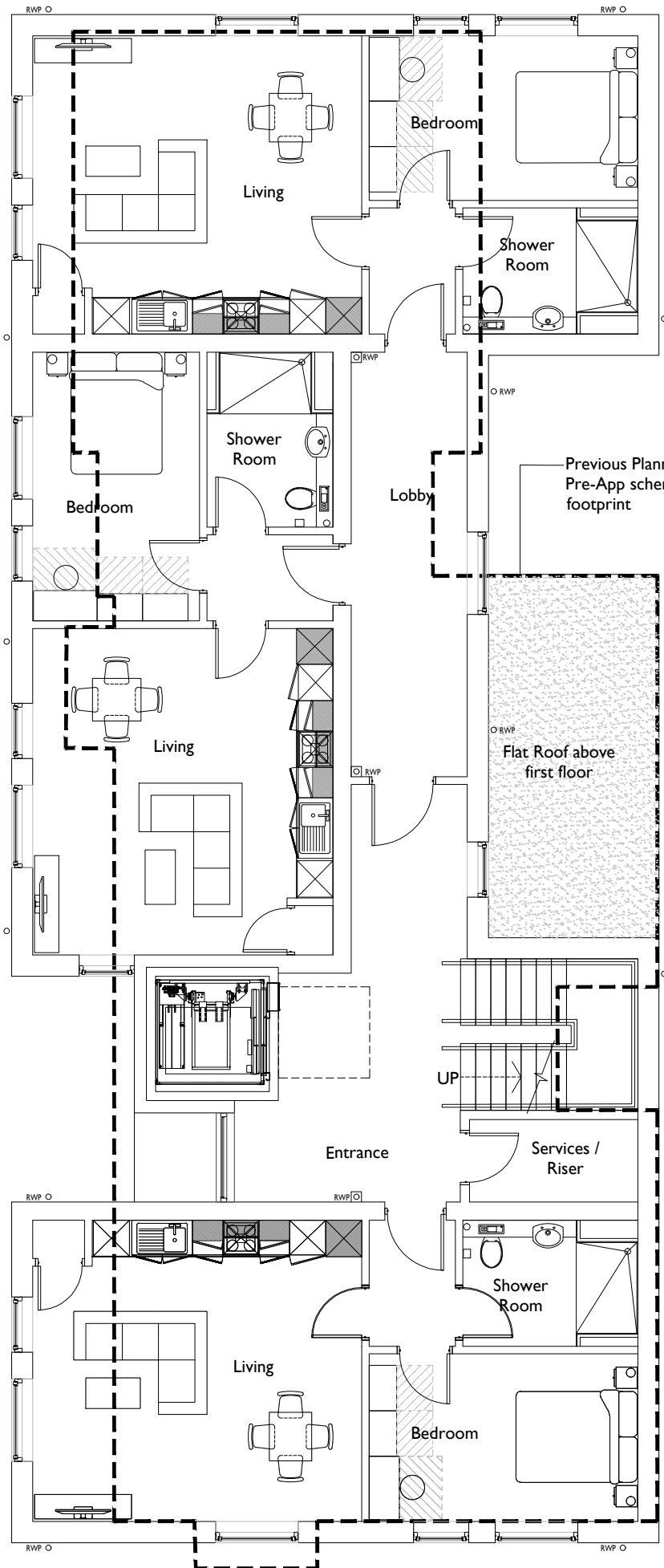

Proposed Second Floor Layout:

0m 1m 2m 5m 1:100 at A1

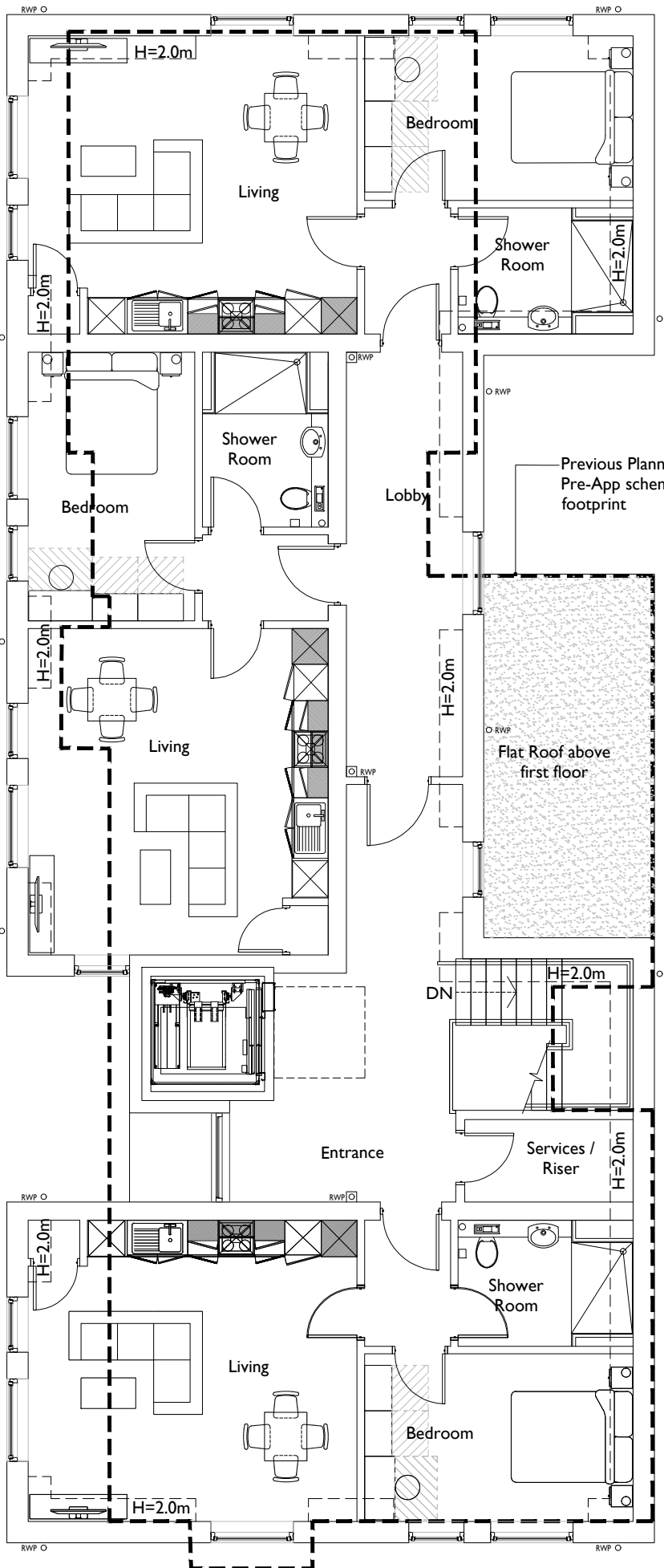

Proposed Third Floor Layout:

0m 1m 2m 5m 1:100 at A1

Notes:

All works to be carried out in accordance with the current Building Regulations, British Standards and Codes of Practice and to the satisfaction of the Local Authority Building Inspector.
All dimensions are to be checked on site prior to the commencement of the works. Any discrepancies to be reported prior to the commencement of the relevant works.
DO NOT SCALE OFF THIS DRAWING.

C	11.05.2018	UPDATED TO BRICKWORK DIMENSIONS	DK	LH
B	09.05.2018	UPDATED TO SUIT CLIENT COMMENTS	DK	LH
A	04.05.2018	PLANNING ISSUE	DK	LH
Rev:	Date:	Description:	Drawn:	Checked:

Jackson Design Associates
Latimer House, Latimer Way
Sherwood Energy Village
Ollerton, Nottinghamshire NG22 9QW
Telephone: (01623) 863222
Facsimile: (01623) 863555
www.jacksondesign.co.uk

j.d.a

ARCHITECTURE • DESIGN • MANAGEMENT

Project:
Proposed New and Conversion Apartments

Drawing Title:
Proposed New Apartments
Plan Layouts

Project Address:
Spring Gardens, Spalding, Lincolnshire

Client:
Minster Developments Ltd

Drawn: LH	Checked: DG	Scale (Size): 1:100 @A1	Date: April 2018
--------------	----------------	----------------------------	---------------------

Drawing No: 18 / 2158 / 02 / 003	Revision: C
-------------------------------------	----------------

PLANNING

© 2018 This drawing is copyright of Jackson Design Associates and must not be copied or reproduced without prior written approval of Jackson Design Associates. All rights reserved. 2 10mm 20mm