

As Existing Ground Floor Layout / Site Layout:

Existing site layout taken from topographical survey provided by others.
JDA can accept no responsibility for any errors or omissions arising from this.

0m 1m 2m 5m 1:100 at A1

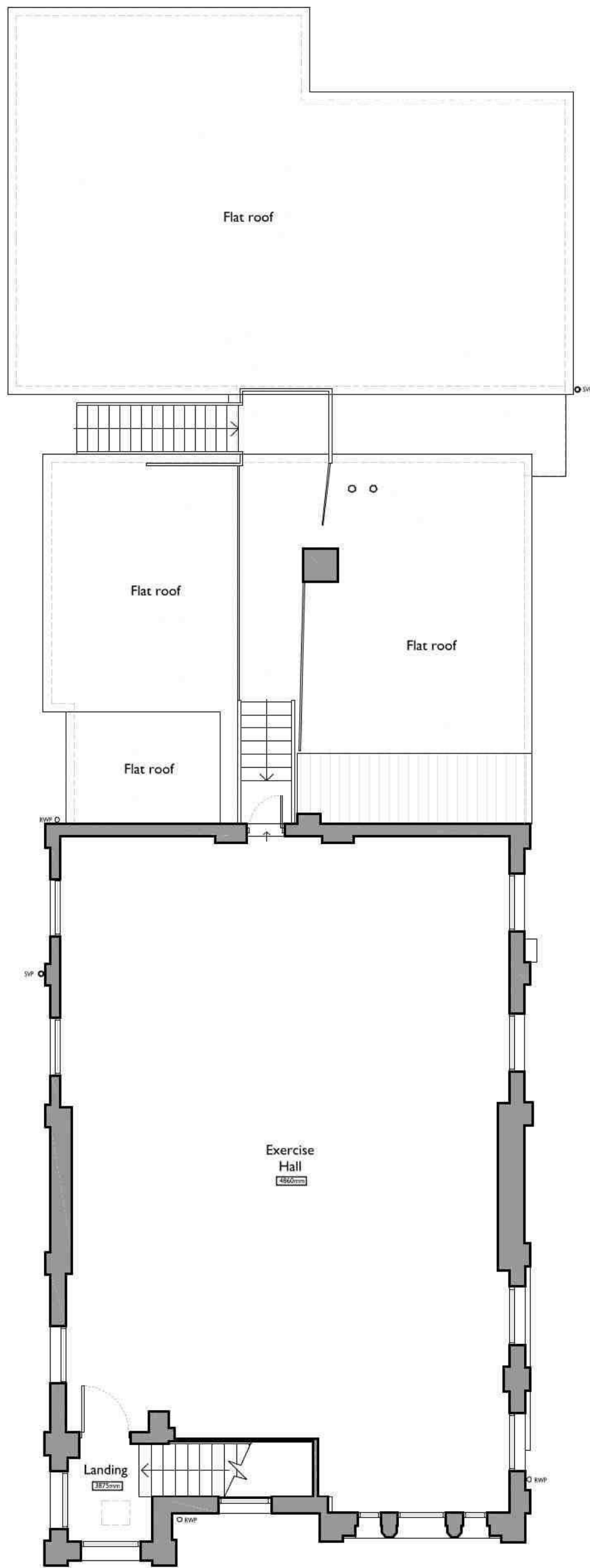

As Existing First Floor Layout:

0m 1m 2m 5m 1:100 at A1

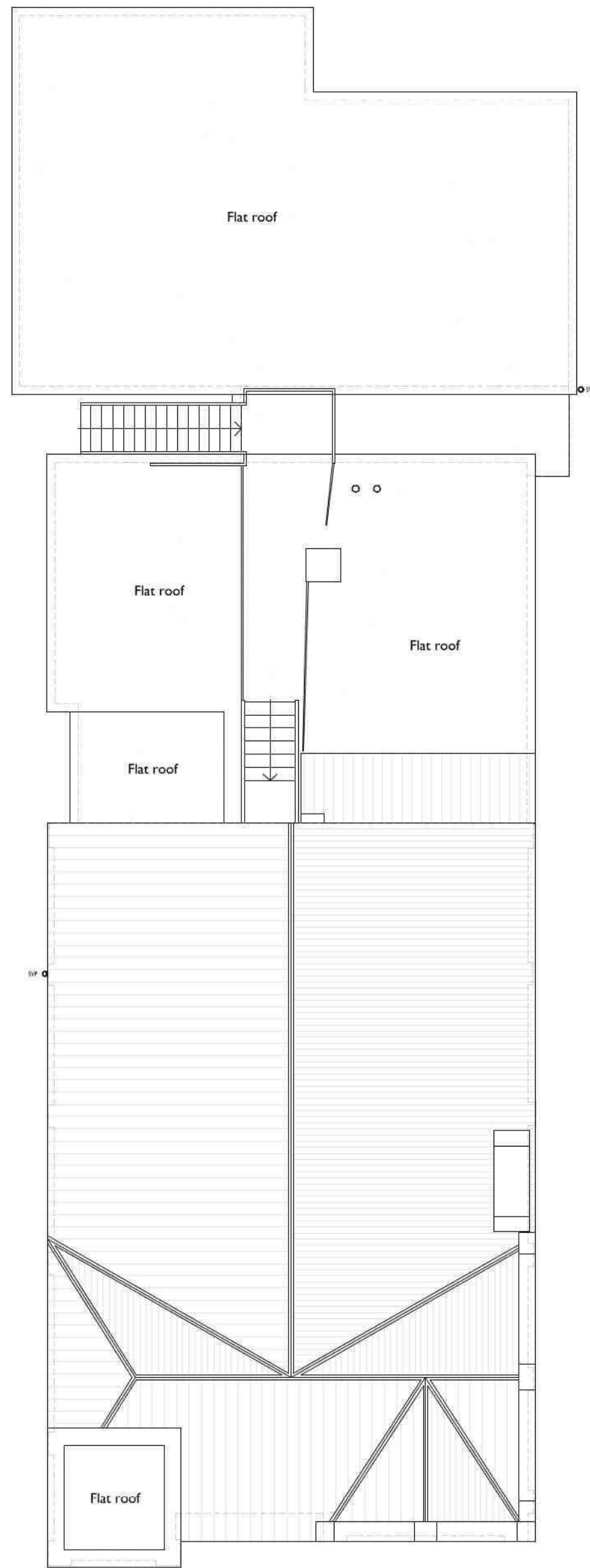

As Existing Roof Layout:

0m 1m 2m 5m 1:100 at A1

Notes:

All works to be carried out in accordance with the current Building Regulations, British Standards and Codes of Practice and to the satisfaction of the Local Authority Building Inspector.
All dimensions are to be checked on site prior to the commencement of the works. Any discrepancies to be reported prior to the commencement of the relevant works.
DO NOT SCALE OFF THIS DRAWING.

A:	04/05/2018	Planning Issue:	DK:	LH
Rev:	Date:	Description:	Drawn:	Checked:

Jackson Design Associates
Latimer House, Latimer Way
Sherwood Energy Village
Ollerton, Nottinghamshire NG22 9QW
Telephone: (01623) 863222
Facsimile: (01623) 863555
www.jacksonsdesign.co.uk

j.d.a

ARCHITECTURE • DESIGN • MANAGEMENT

Project:
Proposed Residential Development:
New Build Apartments & Conversion of Existing Building.

Drawing Title:
As Existing Layouts (Existing Building).

Project Address:
**Land at Spring Gardens,
Spalding, Lincolnshire.**

Client:
Minster Developments Ltd.

Drawn:	Checked:	Scale (Size):	Date:
DK	LH	1:100 (at A1)	April 2018

Drawing No:	Revision:
18 / 2158 / (22) / 100	A
PLANNING	