

**Notes:**

All works to be carried out in accordance with the current Building Regulations, British Standards and Codes of Practice and to the satisfaction of the Local Authority Building Inspector.  
 All dimensions are to be checked on site prior to the commencement of the works. Any discrepancies to be reported prior to the commencement of the relevant works.  
 DO NOT SCALE OFF THIS DRAWING.

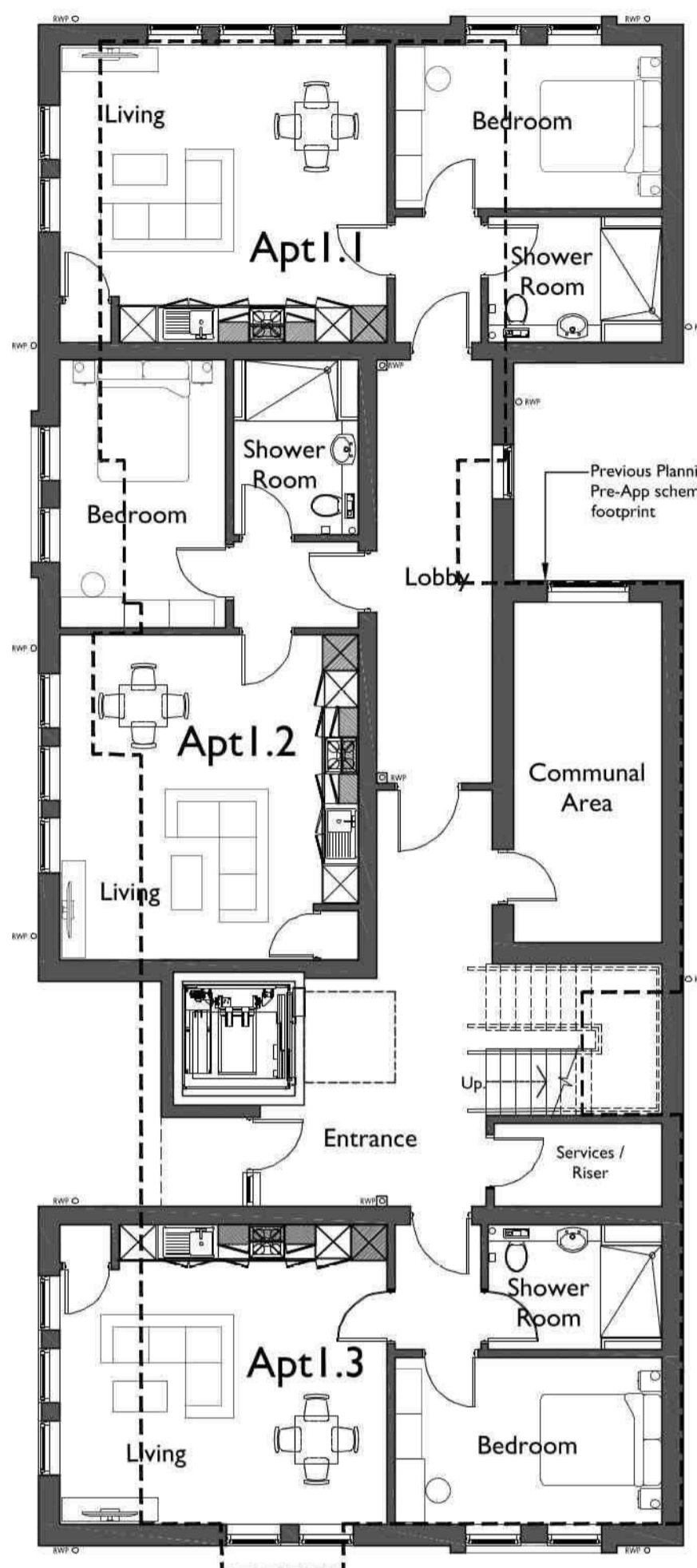

**Proposed Ground Floor Layout:**

0m 1m 2m 5m 1:100 at A1

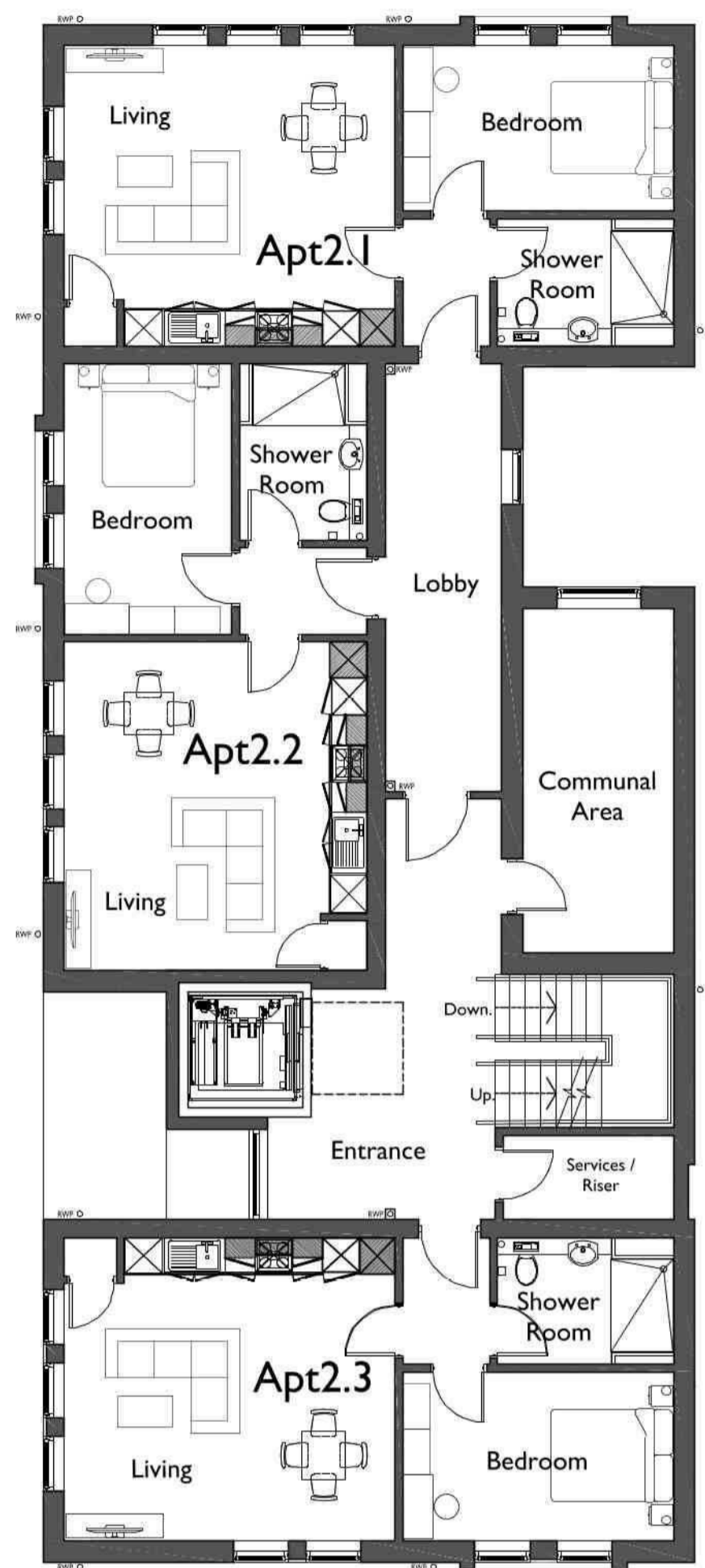

**Proposed First Floor Layout:**

0m 1m 2m 5m 1:100 at A1

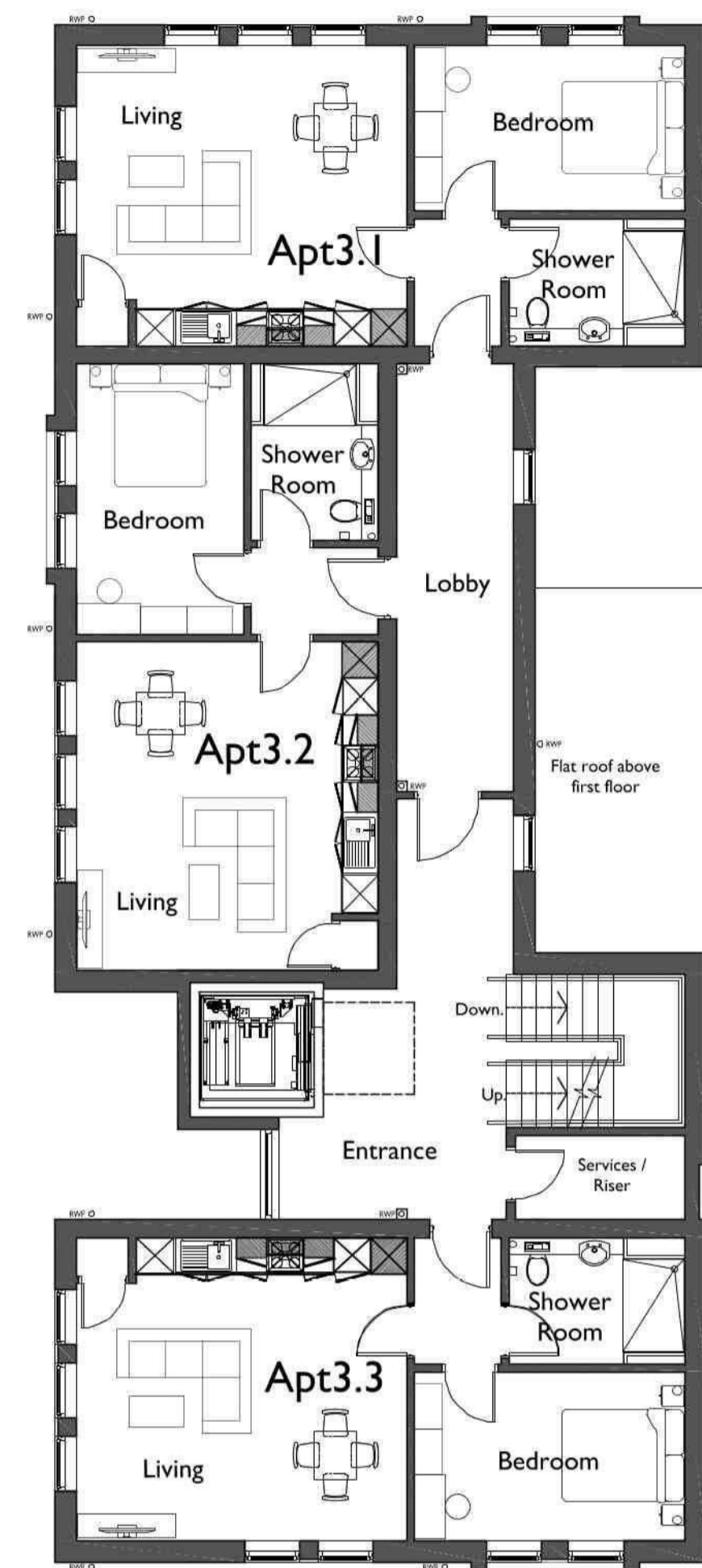

**Proposed Second Floor Layout:**

0m 1m 2m 5m 1:100 at A1

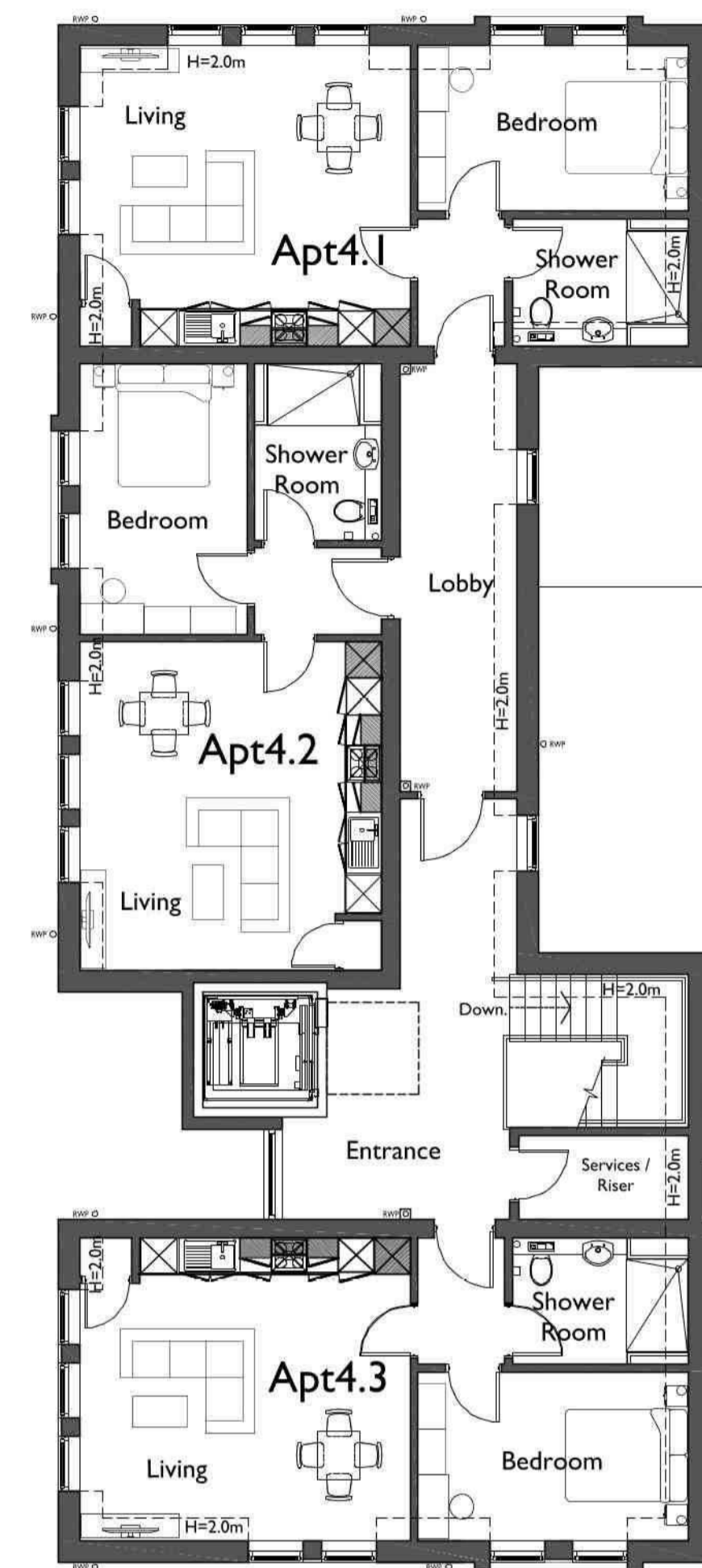

**Proposed Third Floor Layout:**

0m 1m 2m 5m 1:100 at A1

D	05/11/2018	Revised scheme.	DT	LH
C	11/05/2018	Updated to brickwork dimensions.	DK	LH
B	09/05/2018	Updated to suit client comments.	DK	LH
A	04/05/2018	Planning Issue.	DK	LH
Rev:	Date:	Description:	Drawn:	Checked:

**Jackson Design Associates**  
 Latimer House, Latimer Way  
 Sherwood Energy Village  
 Ollerton, Nottinghamshire NG22 9QW  
 Telephone: (01623) 863222  
 Facsimile: (01623) 863555  
 www.jacksondesign.co.uk

ARCHITECTURE • DESIGN • MANAGEMENT



Project:  
**Proposed Residential Development:  
 New Build Apartments & Conversion of Existing Building.**

Drawing Title:  
**Proposed Layouts (New Build).**

Project Address:  
**Land at Spring Gardens,  
 Spalding, Lincolnshire.**

Client:  
**Minster Developments Ltd.**

Drawn: LH | Checked: DG | Scale (Size): 1:100 (at A1) | Date: April 2018

Drawing No: **18 / 2158 / (02) / 003** | Revision: **D**

**PLANNING**