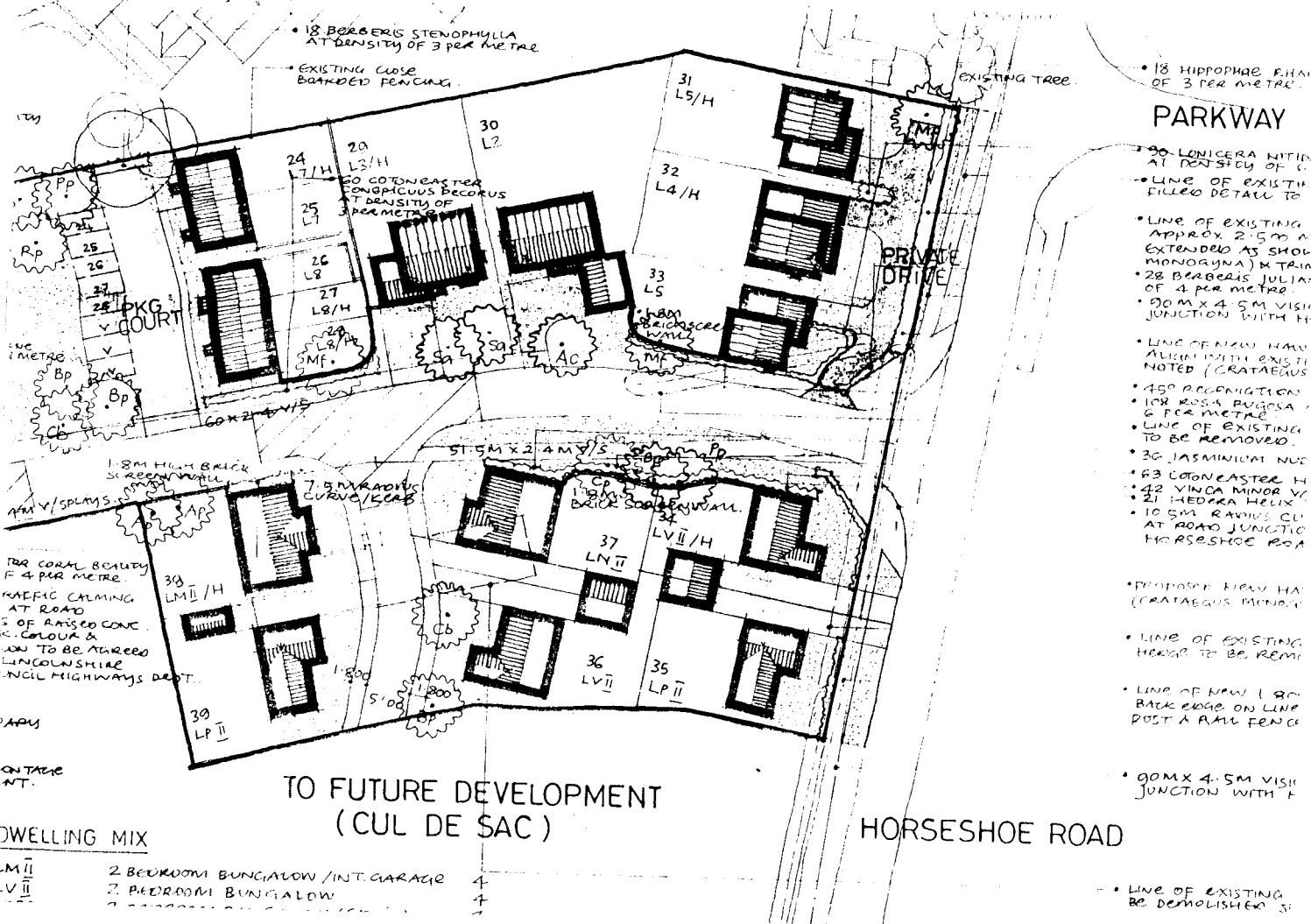

• 18 BERBERIS STENOPHYLLA AT DENSITY OF 3 PER METRE
• EXISTING CLOSE BOARDED FENCING
EXISTING TREE
• 18 HIPPOPHAE RHA OF 3 PER METRE
PARKWAY
• 90 LONICERA NITID AT DENSITY OF
• LINE OF EXISTIN FILLED DETAIL TO
• LINE OF EXISTING APPROX 2.500 EXTENDED AS SHOW MONOGYNA) & TRIM
• 28 BERBERIS JULIA OF 4 PER METRE
• 90 M X 4.5 M VISI JUNCTION WITH H
• LINE OF NEW HAW ALIGN WITH EXISTI NOTED (CRATAEGUS
• 45° RECONIGTION
• 108 ROSA RUGOSA 6 PER METRE
• LINE OF EXISTING TO BE REMOVED.
• 36 JASMINIUM NUD
• 63 COTONEASTER H
• 42 VINCA MINOR V
• 21 HEDERA HELIX
• 10.5 M RADIUS CU AT ROAD JUNCTIO HORSESHOE ROA
• PROPOSED NEW HA (CRATAEGUS MONOG
• LINE OF EXISTING HEDGE TO BE REM
• LINE OF NEW 1.80 BACK EDGE ON LINE POST & RAIL FENC
• 90 M X 4.5 M VISI JUNCTION WITH H
• LINE OF EXISTING BE DEMOLISHED
PRIVATE DRIVE
PKG COURT
60 COTONEASTER CONSPICUUS DECORUS AT DENSITY OF 3 PER METRE
60 x 2.4 V/S
51.5 M x 2.4 M V/S
1.8 M HIGH BRICK SCREEN WALL
7.5 M RADIUS CURVE/KERB
1.8 M BRICK SCREEN WALL
1.800
5.00
TO FUTURE DEVELOPMENT (CUL DE SAC)
HORSESHOE ROAD
DWELLING MIX
2 BEDROOM BUNGALOW / INT. GARAGE 4
2 BEDROOM BUNGALOW 4