

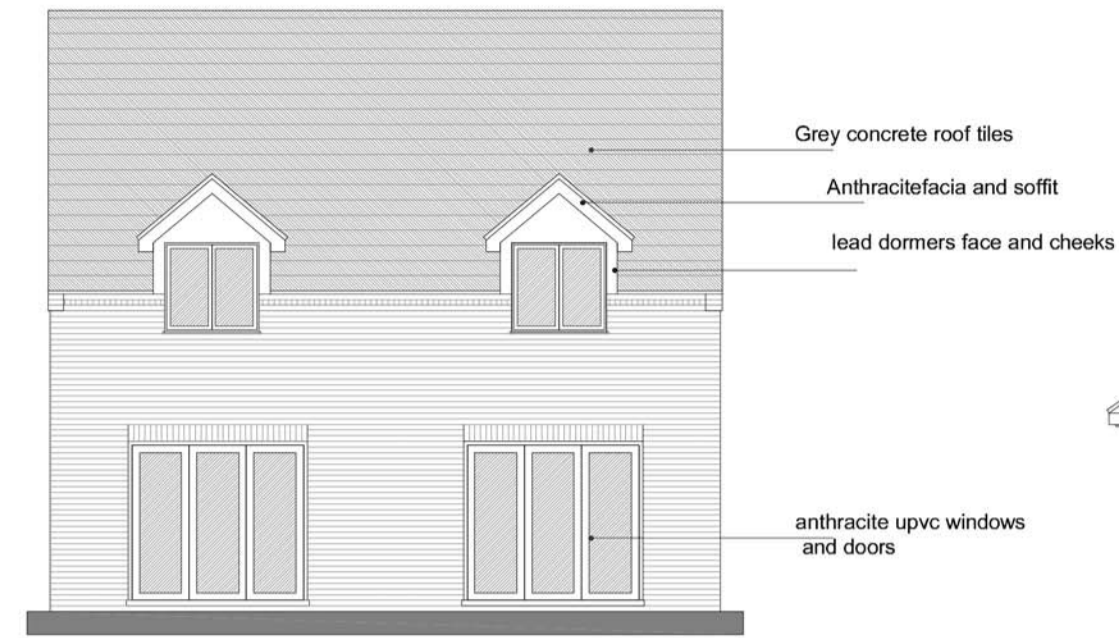

PROPOSED FRONT ELEVATION



PROPOSED REAR ELEVATION



PROPOSED SIDE ELEVATION

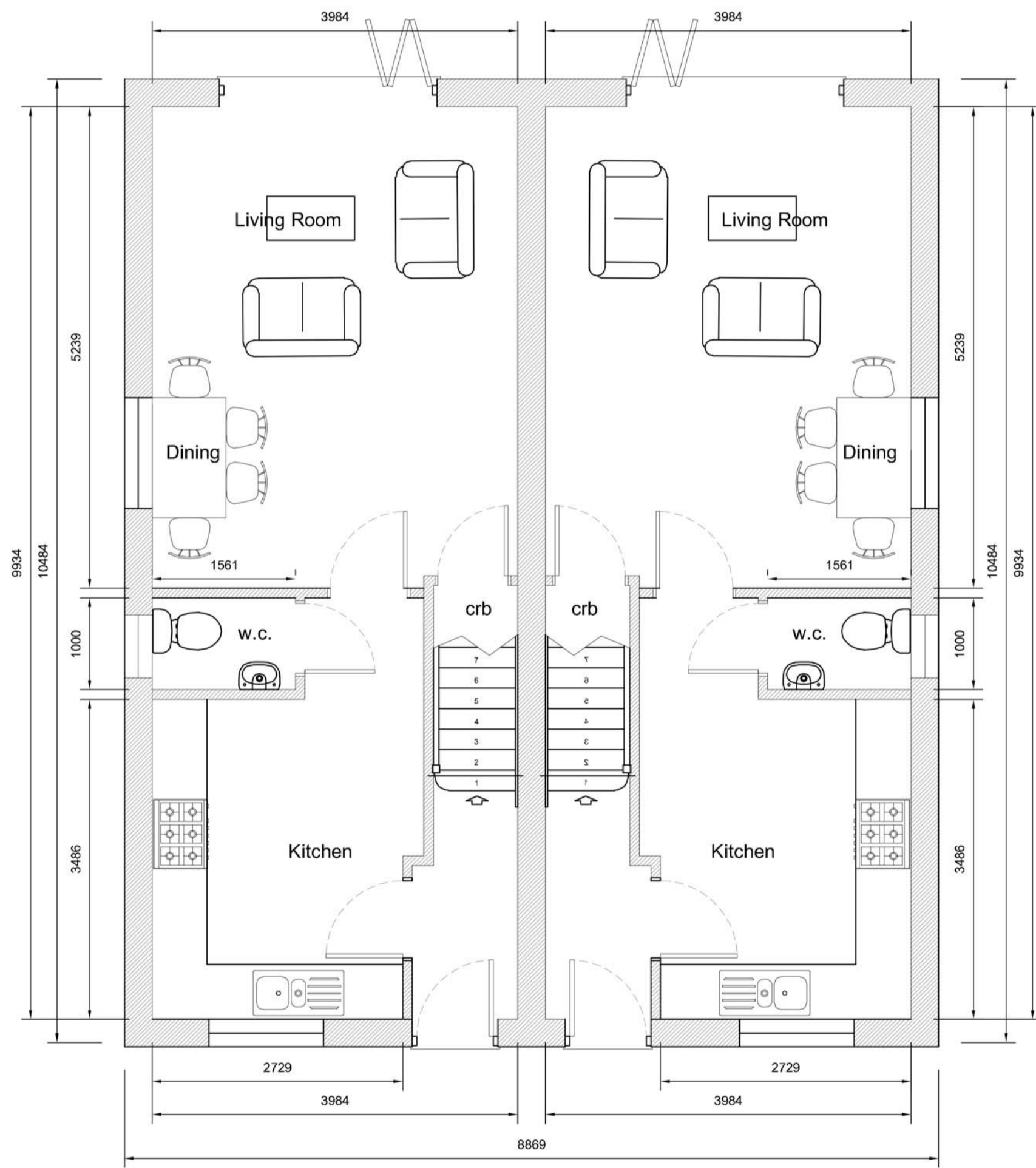
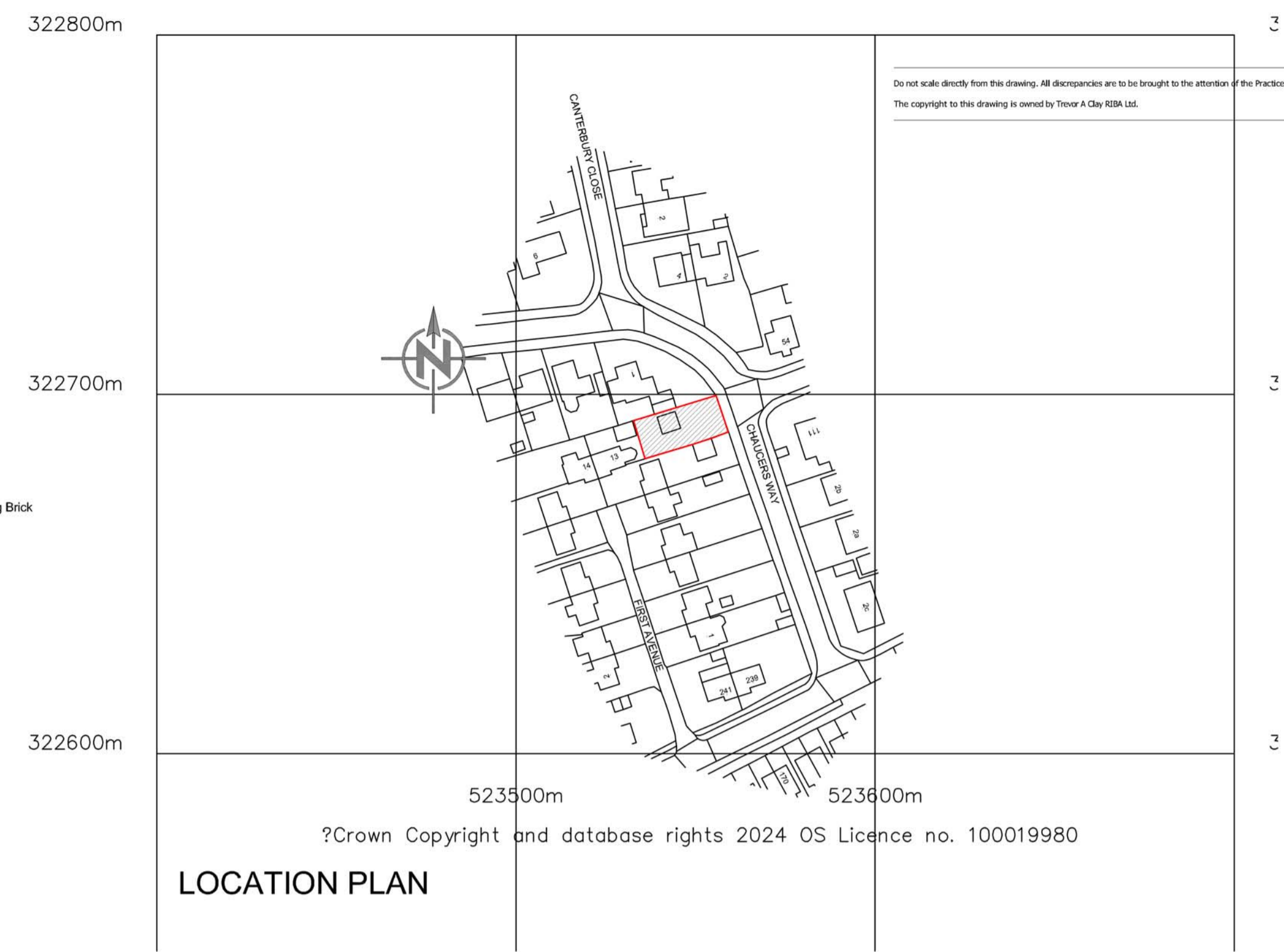

PROPOSED GROUND FLOOR PLAN

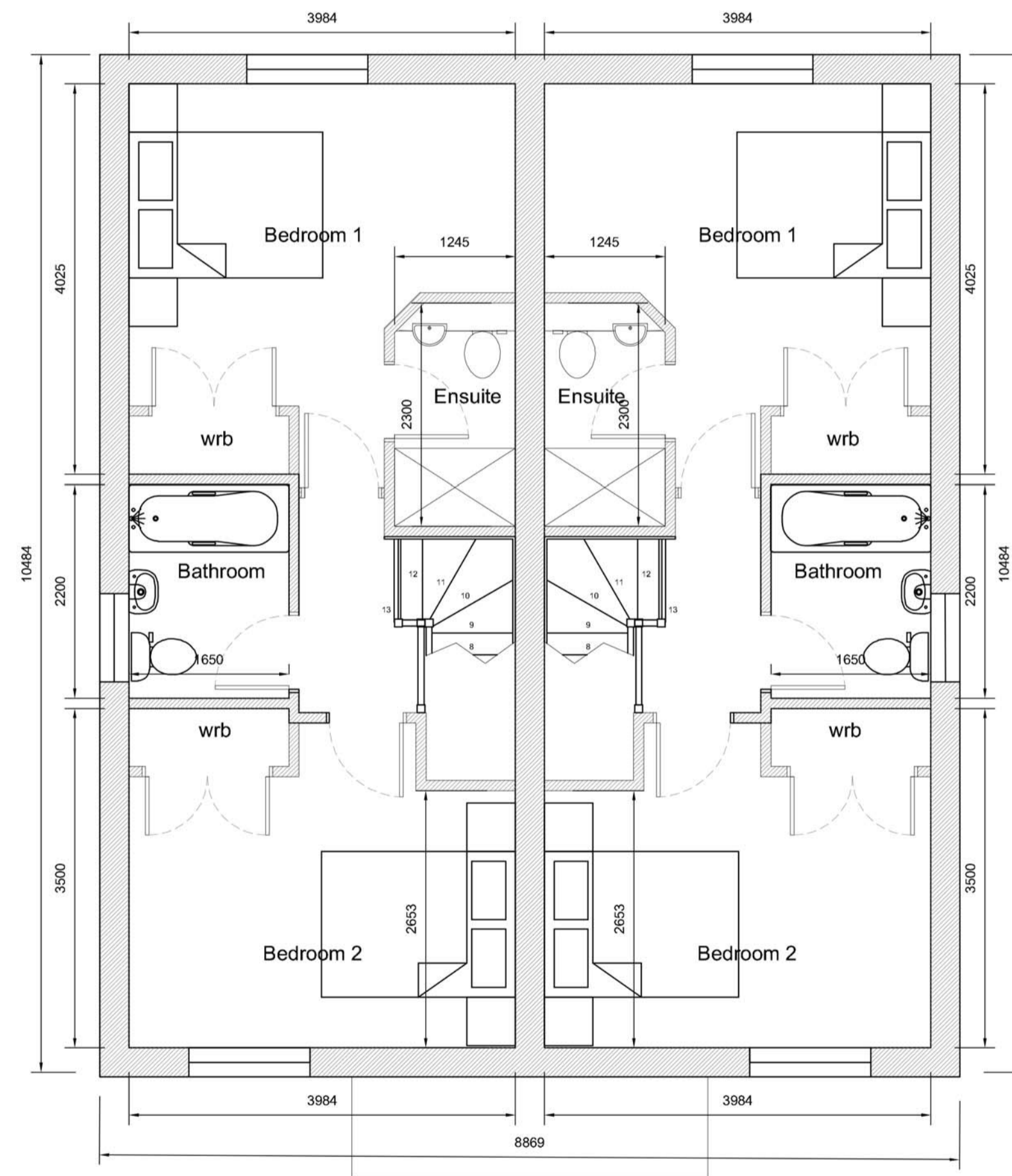

PROPOSED FIRST FLOOR PLAN

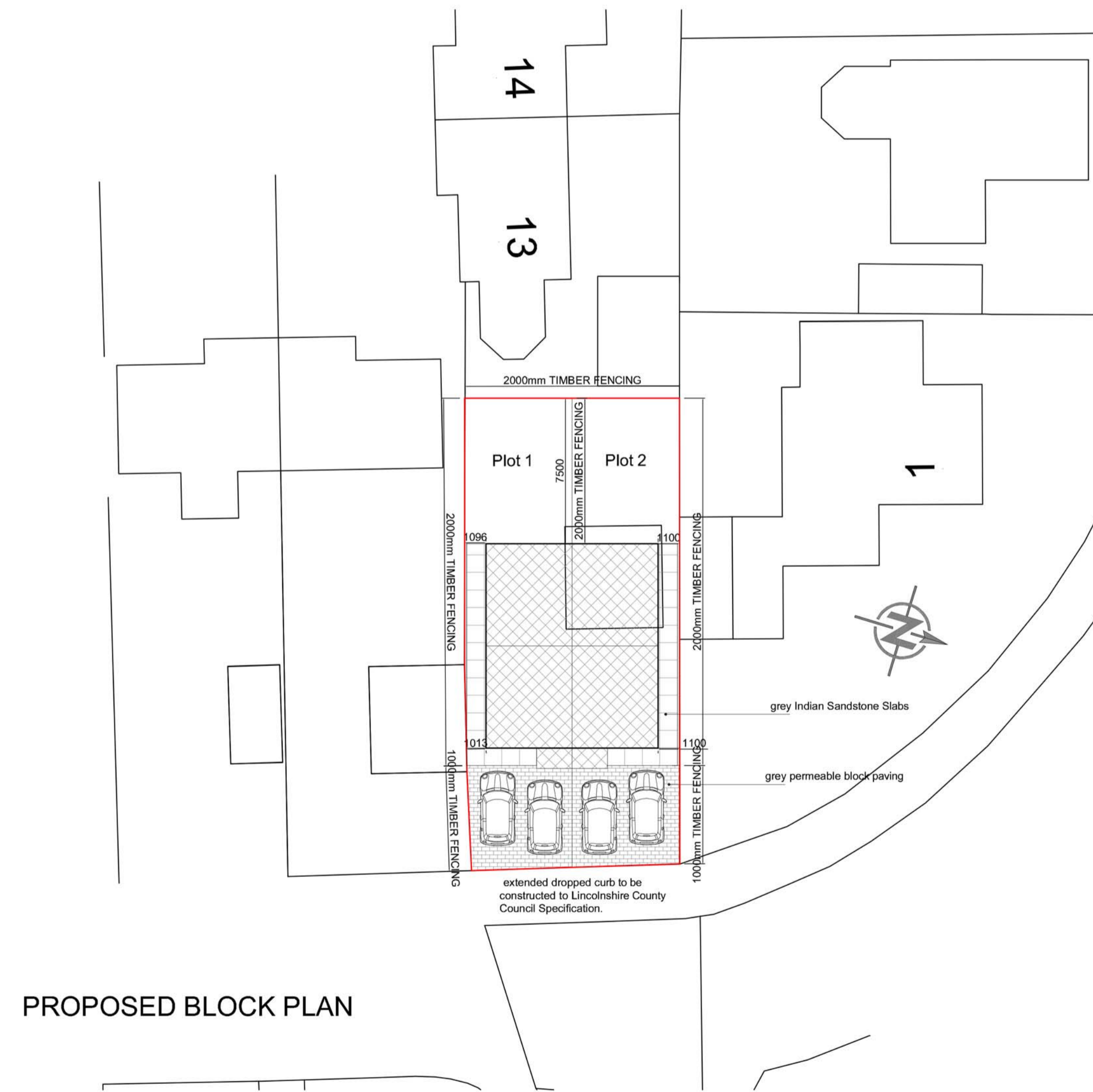

PROPOSED BLOCK PLAN

Revision	Date	AWM Drawn	Description
A	24/05/25	AWM	Addition of access not as per LCC Highway's request.

Client: Tulip Fields Homes Ltd  
Project: Residential development @ Off Chaucer's Way Spalding PE11 1LH  
Drawing: Planning (Floor, Front Elevation & Block Plans)

Scale: 1:50, 1:100  
1:200, 1:1250 @ A1  
Drawn: AWM Checked: TAC Date: 21/05/2025  
Drawing No: 24/665/PA/002A

Trevor A Clay RIBA Ltd, 14 Old Fendike Road, Weston Hills, Spalding, Lincs. PE126DD  
01406 380027 07778 597975 trevor@tacarchitects.co.uk www.tacarchitects.co.uk