

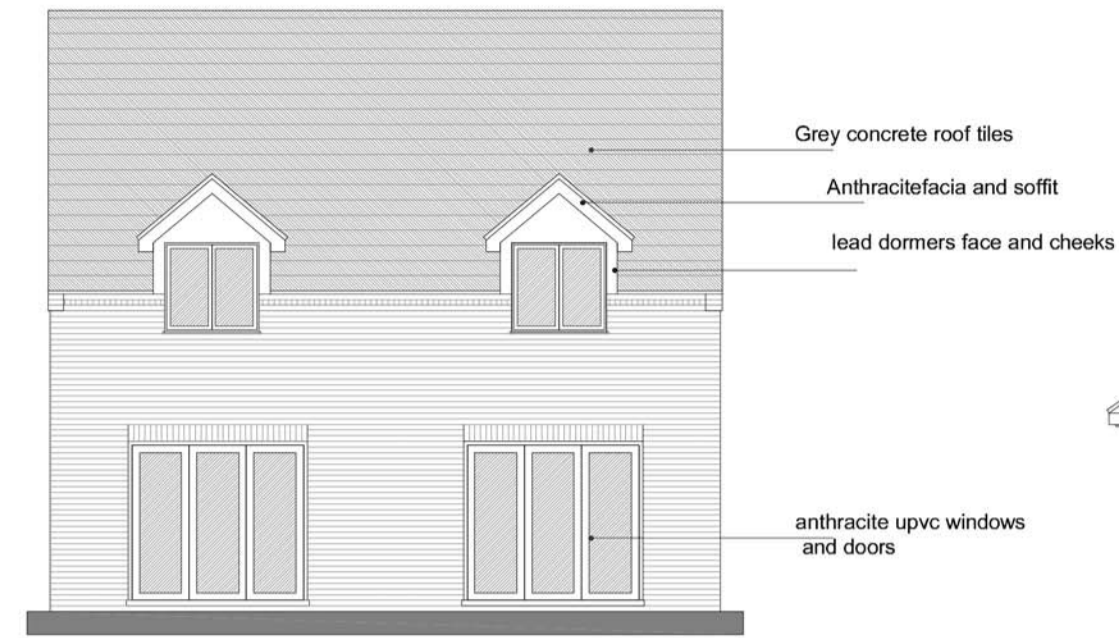

PROPOSED FRONT ELEVATION



PROPOSED REAR ELEVATION



PROPOSED SIDE ELEVATION

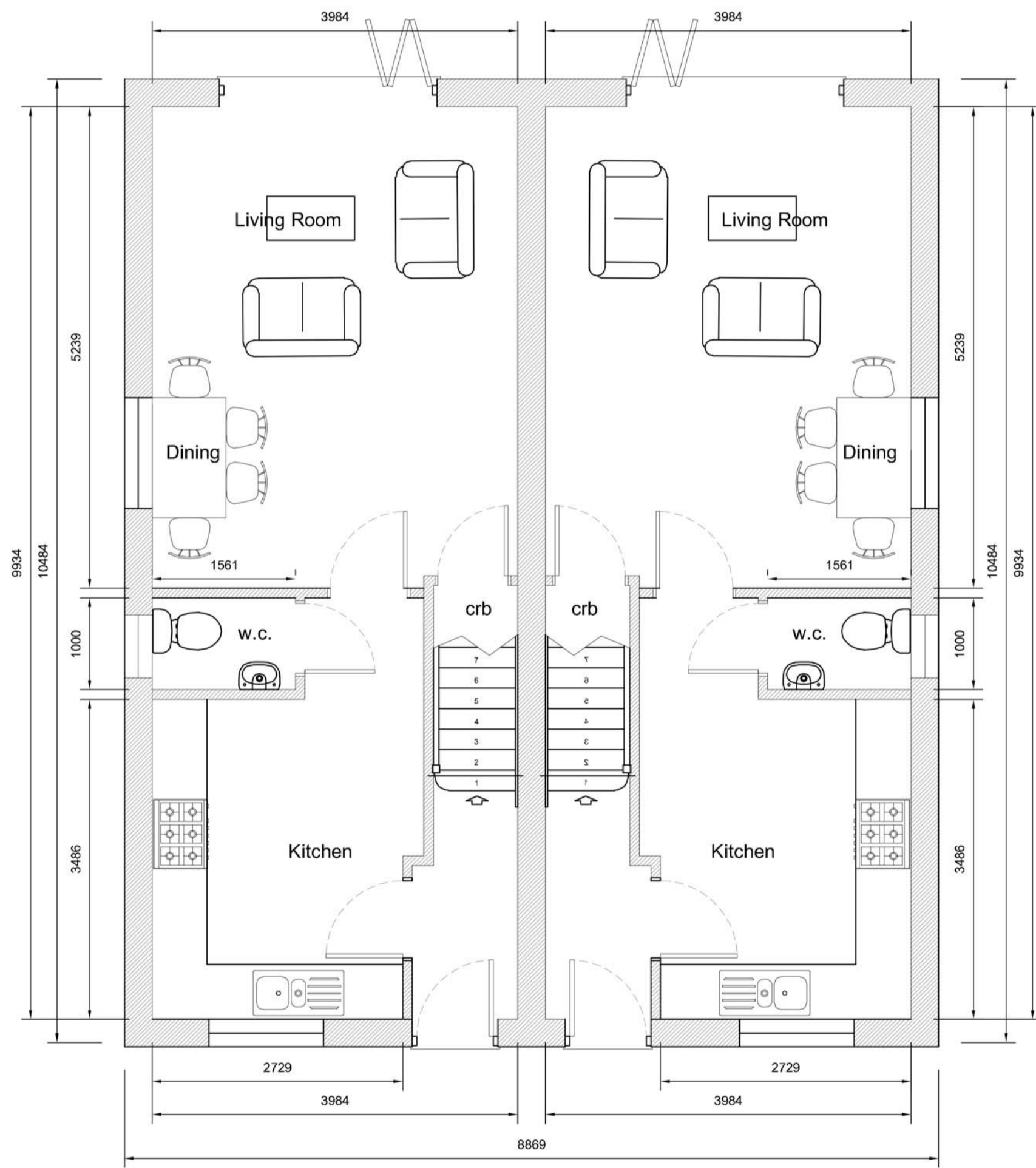
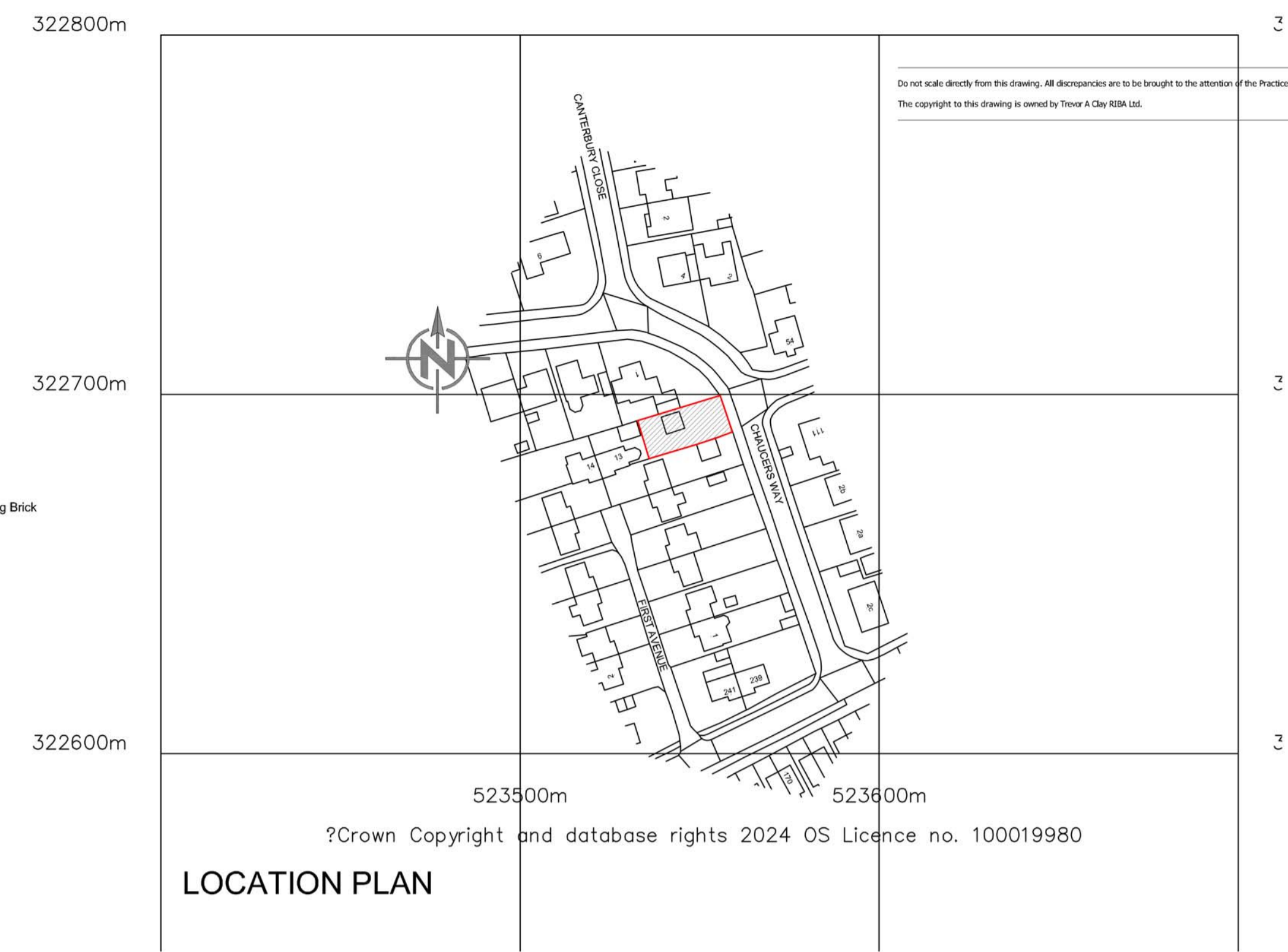

PROPOSED GROUND FLOOR PLAN

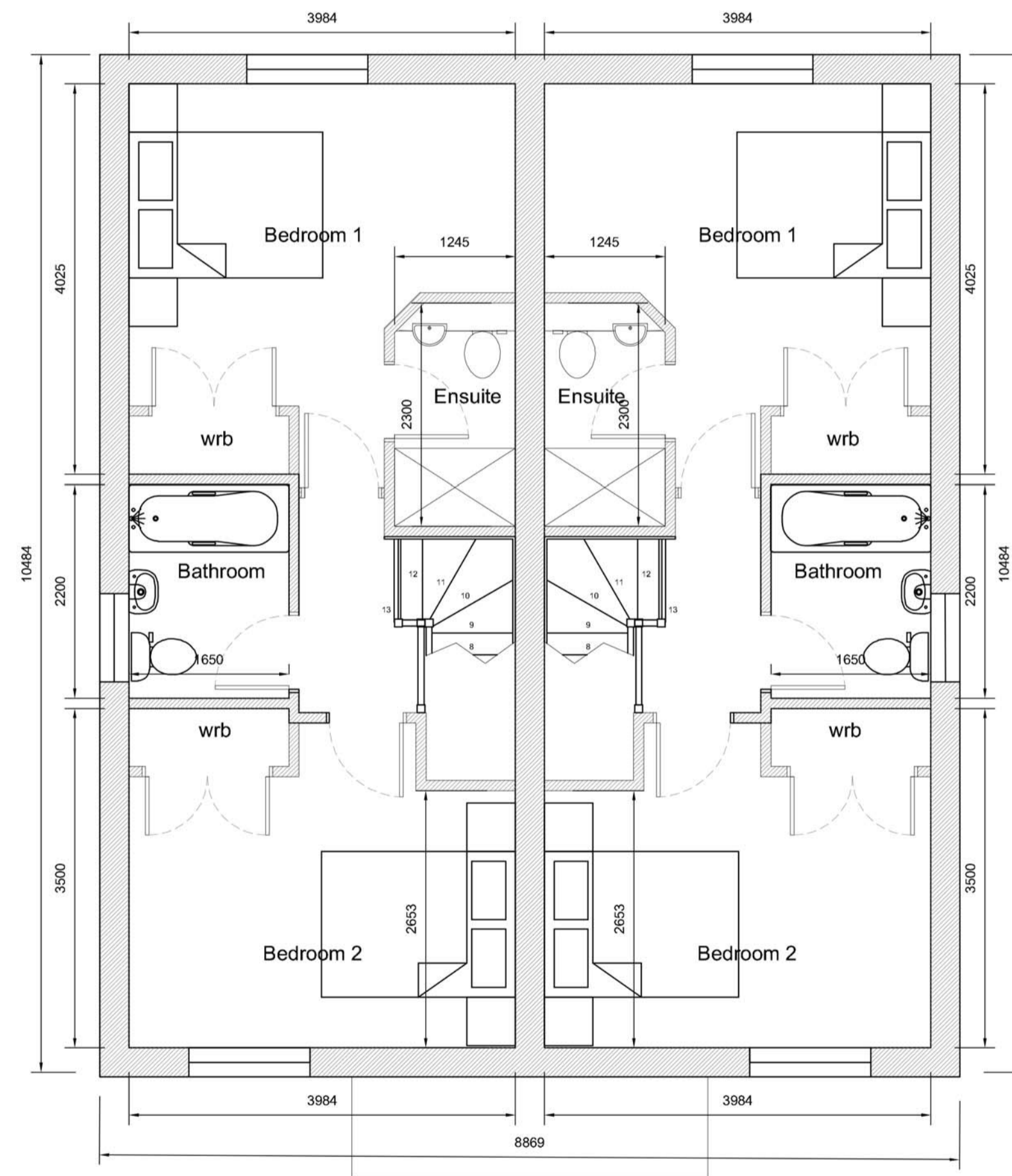

PROPOSED FIRST FLOOR PLAN

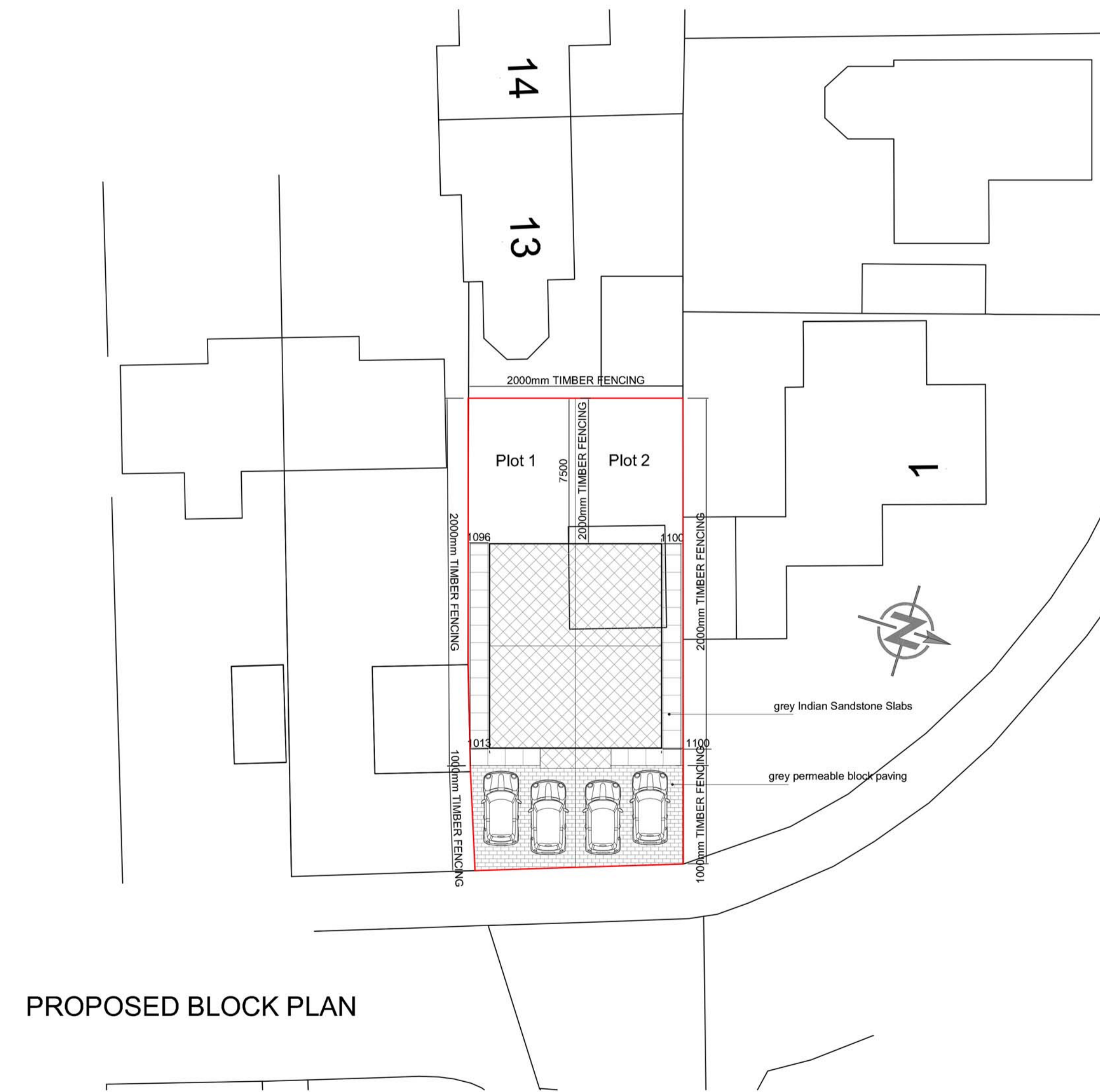

PROPOSED BLOCK PLAN

Revision	Date	Drawn	Description
Client	Tulip Fields Homes Ltd		
Project	Residential development @ Off Chaucer's Way Spalding PE11 1LH		
Drawing	Planning (Floor, Front Elevation & Block Plans)		
Scale	1:50, 1:100 1:200, 1:1250 @ A1	Drawn	AWM Checked TAC Date 21/05/2025
Trevor A Clay RIBA Ltd, 14 Old Fendike Road, Weston Hills, Spalding, Lincs. PE126DD 01406 380027		Drawing No. 24/665/PA/002 07778 597975 trevor@tacarchitects.co.uk www.tacarchitects.co.uk	