

01 | EXISTING FIRST FLOOR PLAN  
Scale 1:100

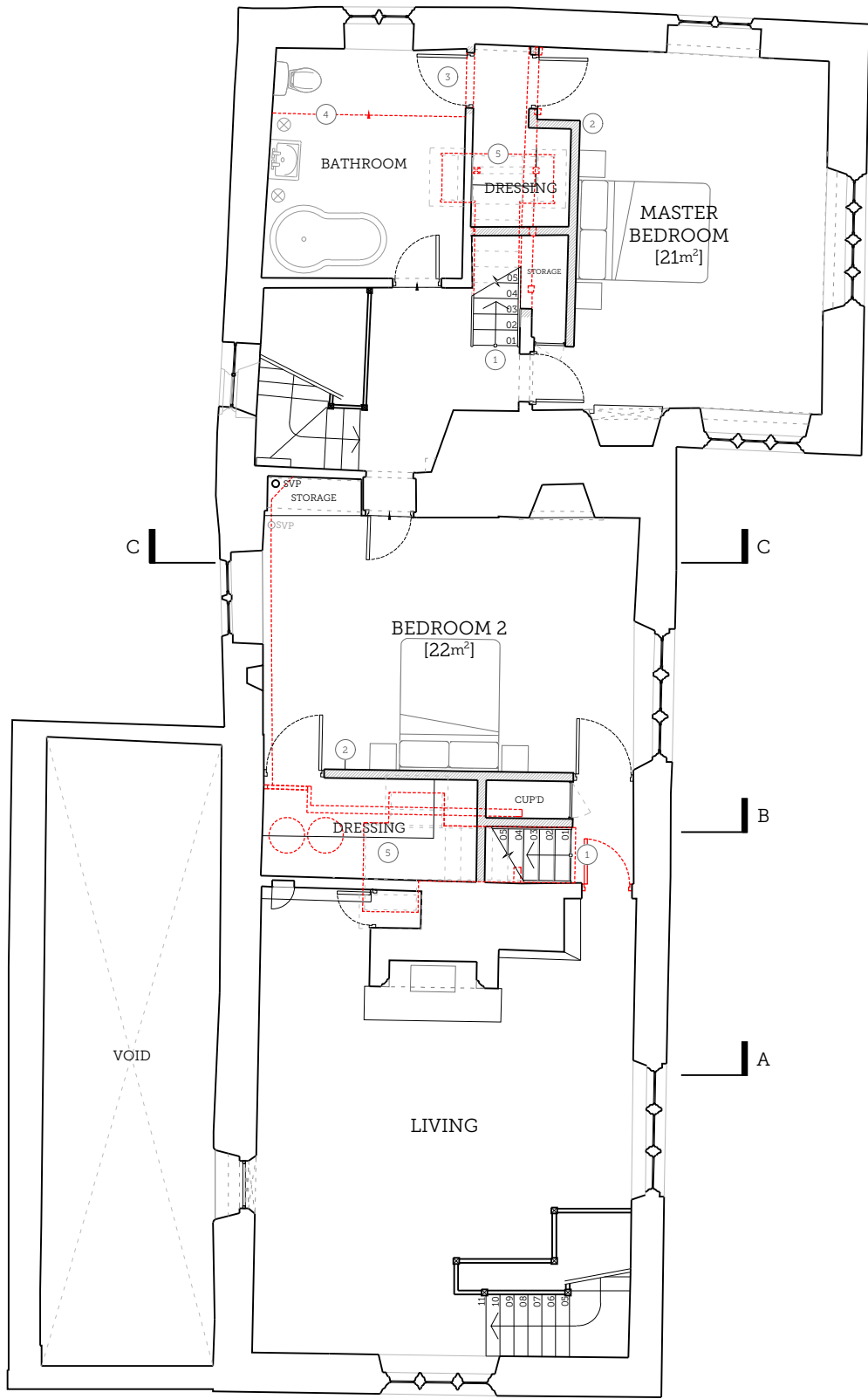
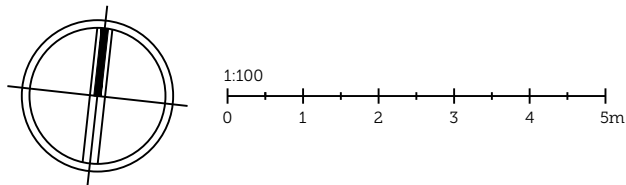

02 | PROPOSED FIRST FLOOR PLAN  
Scale 1:100

DRAWING NOTES

- 1 New timber stair leading to second floor
- 2 New stud wall partition
- 3 New door into bathroom
- 4 Remove step in bathroom
- 5 Create new penetration through modern floor joists and plasterboard ceiling (1974) for new stair case.

C	2025.08.18	LT	Southern staircase removed from scheme, notes updated
B	2025.07.28	LT	Update staircase layout and drawing notes
A	2025.05.13	LT	New staircase to second floor added to the living room.

REV.	ISSUE DATE	DRAWN	REVISION NOTES
------	------------	-------	----------------

PLANNING

PROJECT TITLE:  MONK'S HOUSE				<div>SCORER HAWKINS ARCHITECTS</div> <div>Lodge Farm Barns Skendleby, Spilsby Lincolnshire, PE23 4QF  01754 890089 projects@scorerhawkins.co.uk www.scorerhawkins.co.uk</div>
DRAWING TITLE:  FIRST FLOOR PLANS				
DRAWING NO:  2548-PP02	REVISION:  C	PAGE SIZE:  A3	SCALE:  1:100	