

01 | EXISTING LOFT PLAN
Scale 1:100

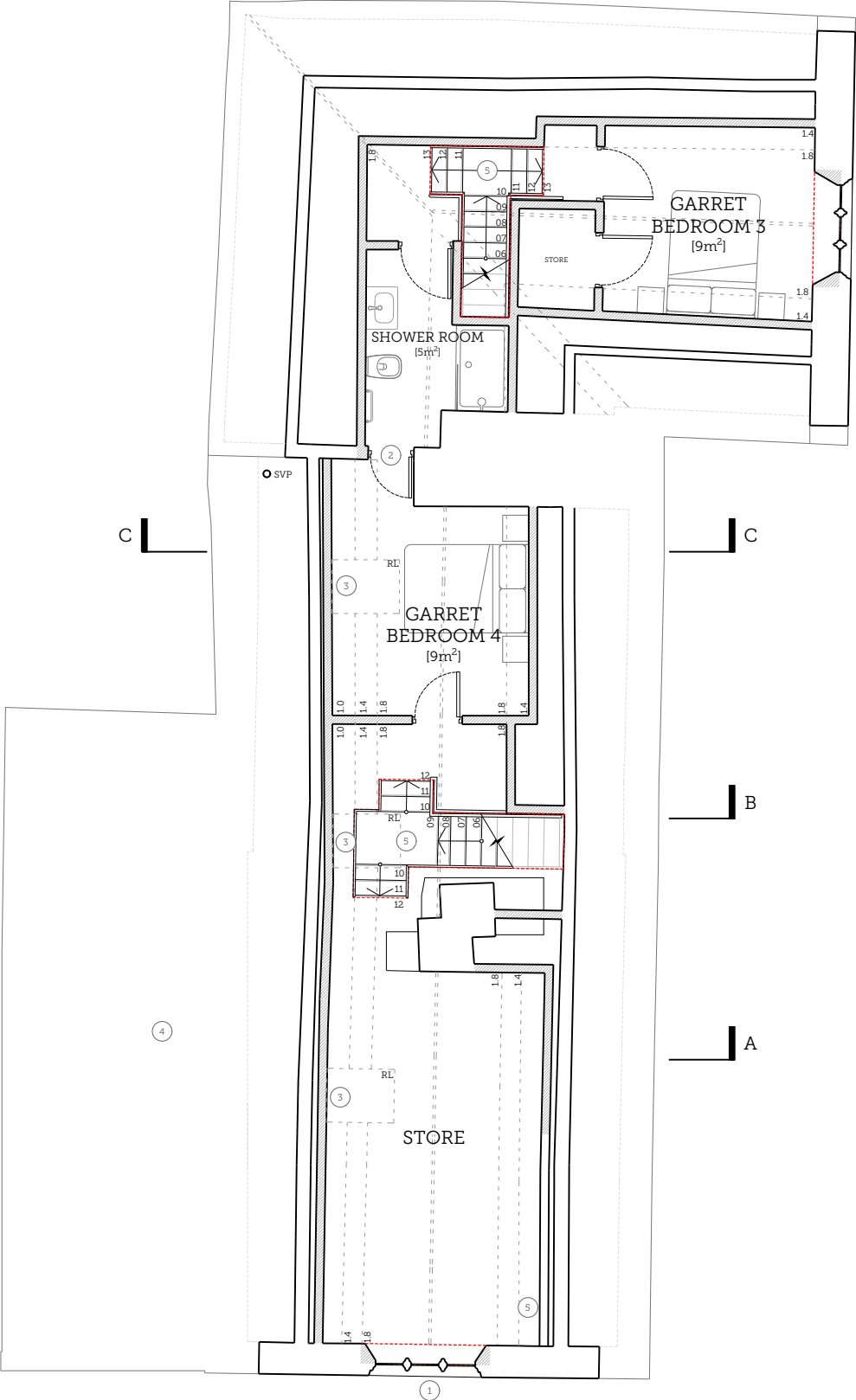
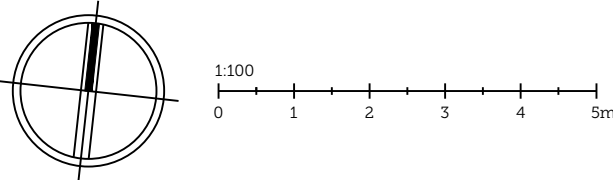

02 | PROPOSED LOFT PLAN
Scale 1:100

DRAWING NOTES

- ① Remove infill brickwork between stone mullions and re-instate window.
- ② New opening in existing wall.
- ③ Conservation roof light.
- ④ Existing clay pan tile removed and new handmade clay plain tile roof covering.
- ⑤ Create new penetration through modern floor joists and plasterboard ceiling (1974) for new stair case.

C	2025.08.18	LT	Updated layout and staircase
B	2025.07.04	LT	Updated layout, staircase and rooflights
A	2025.05.13	LT	Dormer removed, conservation rooflights added, plan altered to incorporate new layout.

REV.	ISSUE DATE	DRAWN	REVISION NOTES
------	------------	-------	----------------

PLANNING

PROJECT TITLE: MONK'S HOUSE				<div>SCORER HAWKINS ARCHITECTS</div> <div>Lodge Farm Barns Skendleby, Spilsby Lincolnshire, PE23 4QF 01754 890089 projects@scorerhawkins.co.uk www.scorerhawkins.co.uk</div>
DRAWING TITLE: LOFT PLANS				
DRAWING NO: 2548-PP03	REVISION: C	PAGE SIZE: A3	SCALE: 1:100	