

NORTH WEST

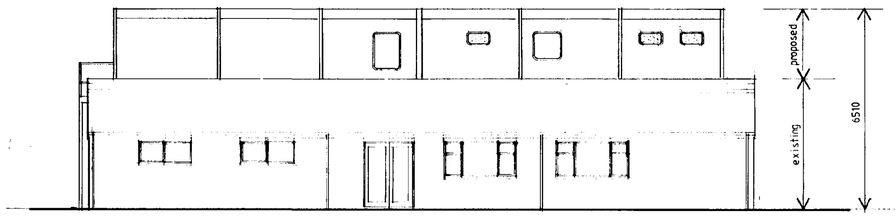

SOUTH EAST

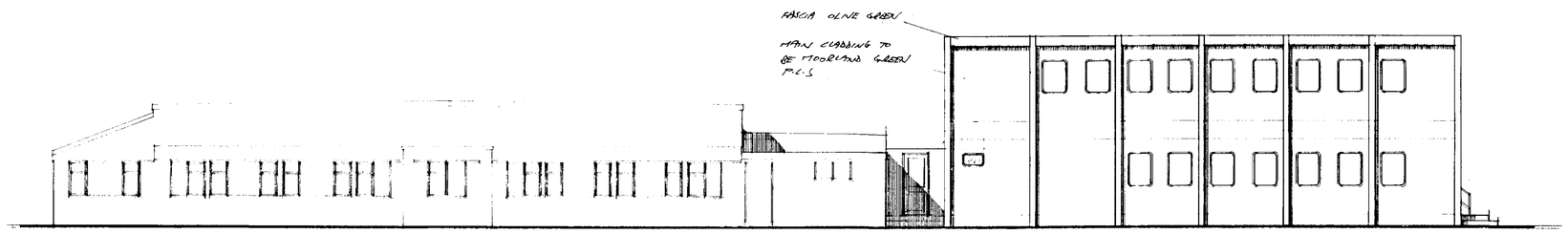

NORTH EAST

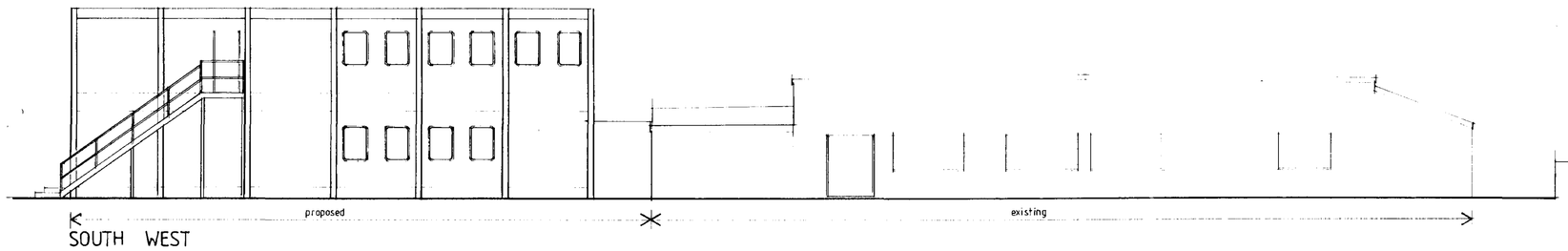

SOUTH WEST

TREE PLANTING

A	ALNUS GLUTINOSA	90-120 CM	WHIP
B	MALUS SYLVESTRIS	60-90 CM	1+1
C	FRAXINUS EXCELSIOR	120-150 CM	WHIP
D	PRUNUS AVIUM	90-120 CM	WHIP
E	SORBUS AUCUPARIS	60-90 CM	1+1
F	SORBUS INTERMEDIA	60-90 CM	1+2

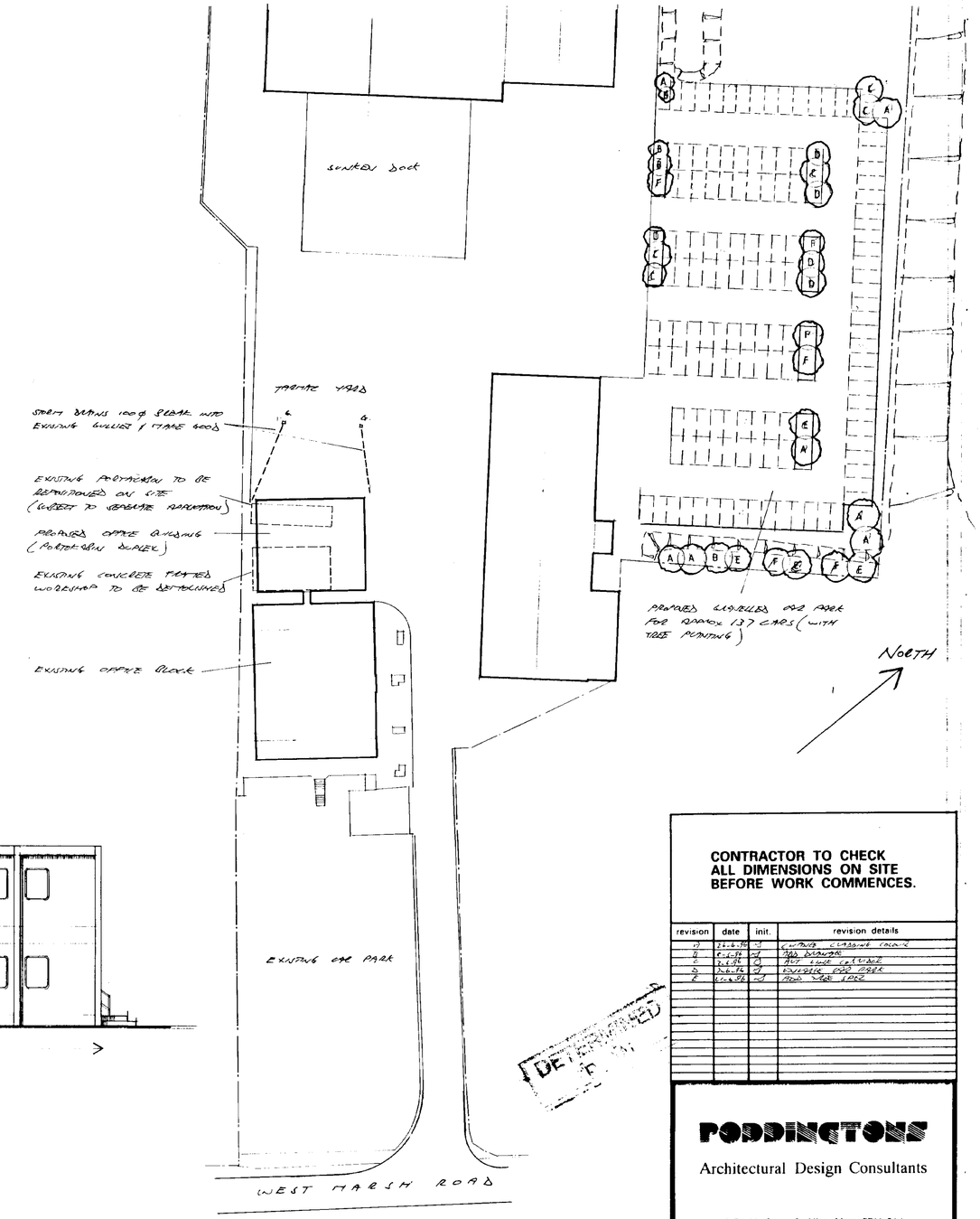

PART SITE PLAN scale 1-500

DETERMINED

SOUTH HOLLAND DISTRICT COUNCIL
21 JUN 1996
Ref: 0514/96

CONTRACTOR TO CHECK ALL DIMENSIONS ON SITE BEFORE WORK COMMENCES.

revision	date	init.	revision details
A	26-6-96	[illegible]	CHANGE CLADDING COLOUR
B	8-5-96	[illegible]	ADD DRAINAGE
C	2-6-96	[illegible]	ALT LINK CORRIDOR
D	2-6-96	[illegible]	ENLARGE CAR PARK
E	21-6-96	[illegible]	ADD TREE SPEC

PODDINGTONS

Architectural Design Consultants

43 Double Street, Spalding, Lincs. PE11 2AA
Tel: 0775 761856 & 768296. Fax: 0775 710218

project
PROPOSED OFFICE BUILDING
AT WEST MARSH ROAD SPALDING
FOR
FOWLER WELCH LTD

drawing
SITE PLAN & ELEVATIONS
AS PROPOSED

scale	drawing no
1-100	2685-12
	A B C D E
date	drawn
APRIL 96	checked