

EXISTING SOUTH ELEVATION OF STAFFROOM

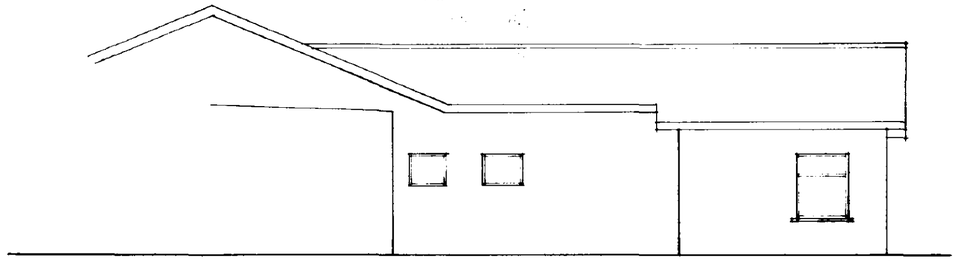

EXISTING NORTH ELEVATION OF STAFFROOM

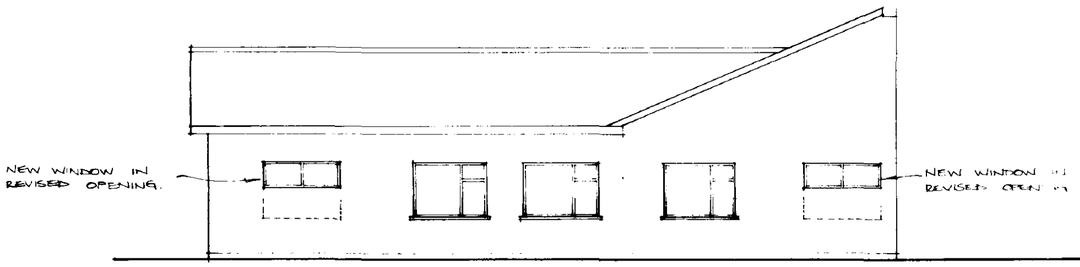

PROPOSED SOUTH ELEVATION OF STAFFROOM

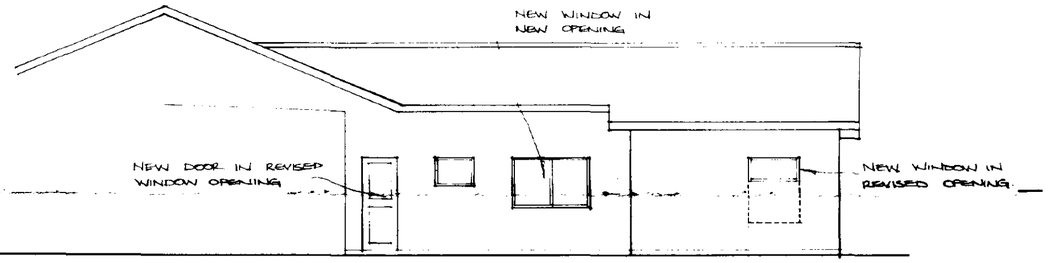

PROPOSED NORTH ELEV. OF STAFFROOM

SOUTH HOLLAND DISTRICT COUNCIL
30 JUN 1995
Dat

DETERMINED
PLAN

project

SPALDING GIRLS HIGH

ALTERATIONS TO STAFF ACCOMMODATION

ELEVATIONS OF STAFFROOM BLOCK

Land & Buildings Consultancy

Keith Stevens Dipl Arch RIBA
General Manager
County Offices
Lincoln LN1 1ZA (0522) 552222

drawing no. D 675 V / 16

revision

L&BC

scale 1:50
date JUNE 95
drawn GMD

A Professional Consultancy of Lincolnshire County Council

school trafic

roadway

LP

Contractors site boundary

Existing tarmac playground

5000

new brick wall 1500mm high

ex concrete path

NEW EXTENSION TO FORM HEADTEACHERS OFFICE

rear access road

Main Entrance

GA

FP

LP

TP

BT

MH

NORTH

DETERMINED PLAN

L.C.C.
24 MAY 1995
HIGHWAYS & PLANNING DEPARTMENT

project
Spalding Girls High School

Site Layout Plan

Land & Buildings Consultancy
Keith Stevens Dipl Arch RIBA
General Manager
County Offices
Lincoln LN1 1ZA (0522) 552222

drawing no. D 675 V / 13

revision

L&BC

scale 1:200

date

drawn

A Professional Consultancy of Lincolnshire County Council

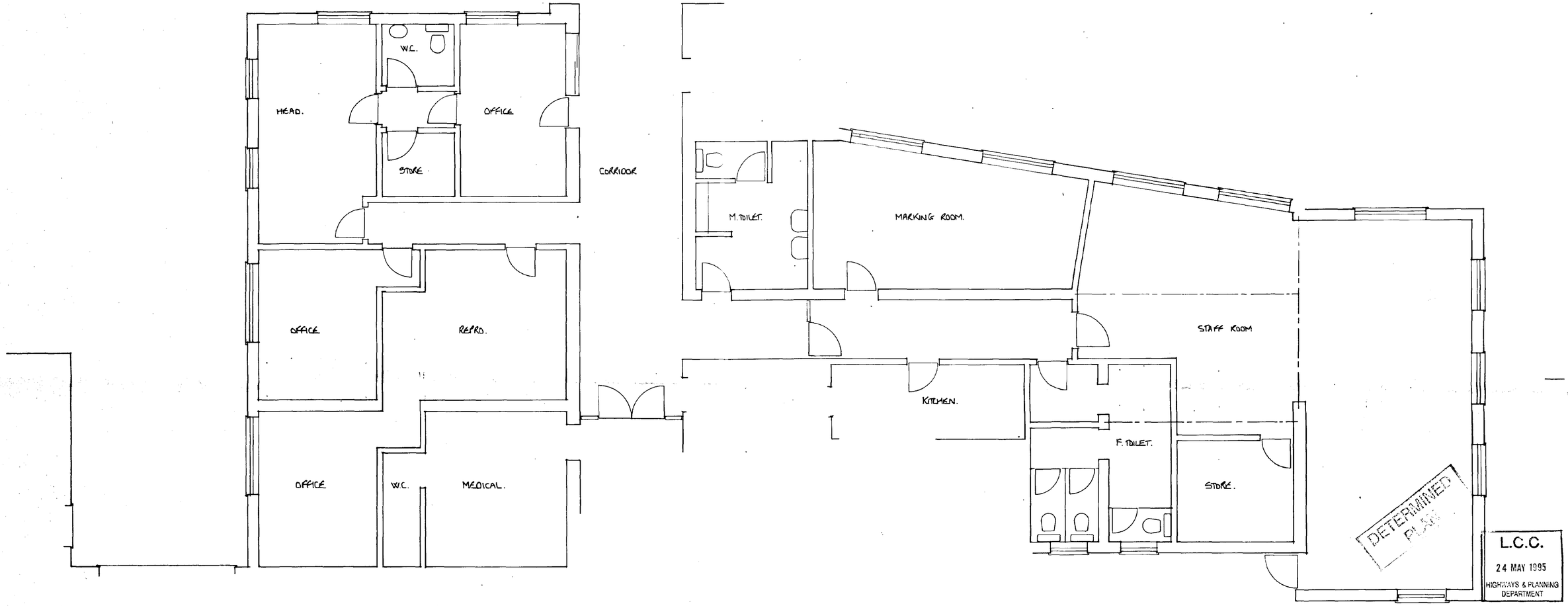

project
SPALDING GIRLS HIGH

ALTERATIONS TO STAFF ACCOMMODATION

PLAN AS EXISTING

Land & Buildings Consultancy

J. David Trafford FRICS
General Manager
County Offices
Lincoln LN1 1ZA (01522) 552222

drawing no. D 675 V / 10

revision

scale 1:50
date 11/5/95
drawn S.OWEN

L&BC

A Professional Consultancy of Lincolnshire County Council

ENTRANCE FOYER

CORRIDOR

HEADTEACHER.

W.C.

OFFICE

REMOVE EXTG WALLS.

STORE

STORE

RECEPTION

NEW WALLS

CORRIDOR.

F.E.

OFFICE

REARD.

OFFICE

W.C.

MEDICAL

PRIVATE ROADS

REMOVE EXTG SHOWER AND INSTALL NEW W.C.

NEW WALL

NEW HIGH LEVEL WINDOW IN EXISTING REVISED OPENING

REARSTON BASIN.

M. TOILET

F. TOILET.

WALLS REMOVED

STAFFROOM

LOCKERS 8 NO.

PIGEON HOLES

EXTG. WALLS REMOVED

LOCKERS 32 NO.

STUDY AREA.

F.C.U. REMOVED

NEW DOOR IN REVISED WINDOW OPENING.

NEW WINDOW IN NEW OPENING.

REMOVE EXISTING DOOR AND BLOCK UP OPENING.

NEW HIGH LEVEL WINDOW IN EXISTING REVISED OPENING.

DETERMINED PLANS

L.C.C.

24 MAY 1995

HIGHWAYS & PLANNING DEPARTMENT

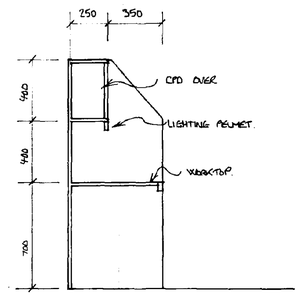

TYPICAL SECTION THRO' STUDY BAY

project

SPALDING GIRLS HIGH

ALTERATIONS TO STAFF ACCOMMODATION

PROPOSALS

Land & Buildings Consultancy

J. David Trafford FRICS
General Manager
County Offices
Lincoln LN1 1ZA (01522) 552222

drawing no. D 675 V / 11

revision

L&BC

scale 1:50
date 11/5/95
drawn S.OWEN

A Professional Consultancy of Lincolnshire County Council

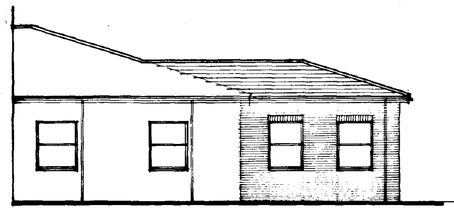

South Elevation

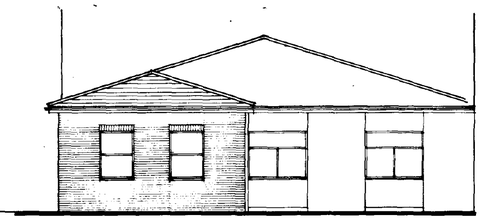

East Elevation

HEADTEACHERS OFFICE

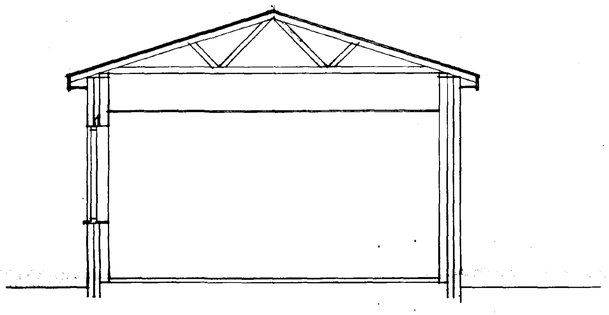

Section

DETERMINED PLAN

project
SPALDING GIRLS HIGH

ALTERATIONS TO STAFF ACCOMMODATION

ELEVATIONS / SECTIONS

Land & Buildings Consultancy

J. David Trafford FRICS
General Manager
County Offices
Lincoln LN1 1ZA (01522) 552222

drawing no D675V/12 | revision

L&BC

scale 1:50
date 17/5/95.
drawn S.OWEN.

A Professional Consultancy of Lincolnshire County Council

L.C.C.
24 MAY 1995
ROADWAYS & PLANNING DEPARTMENT