

**Shift Change Car Park**  
1:200

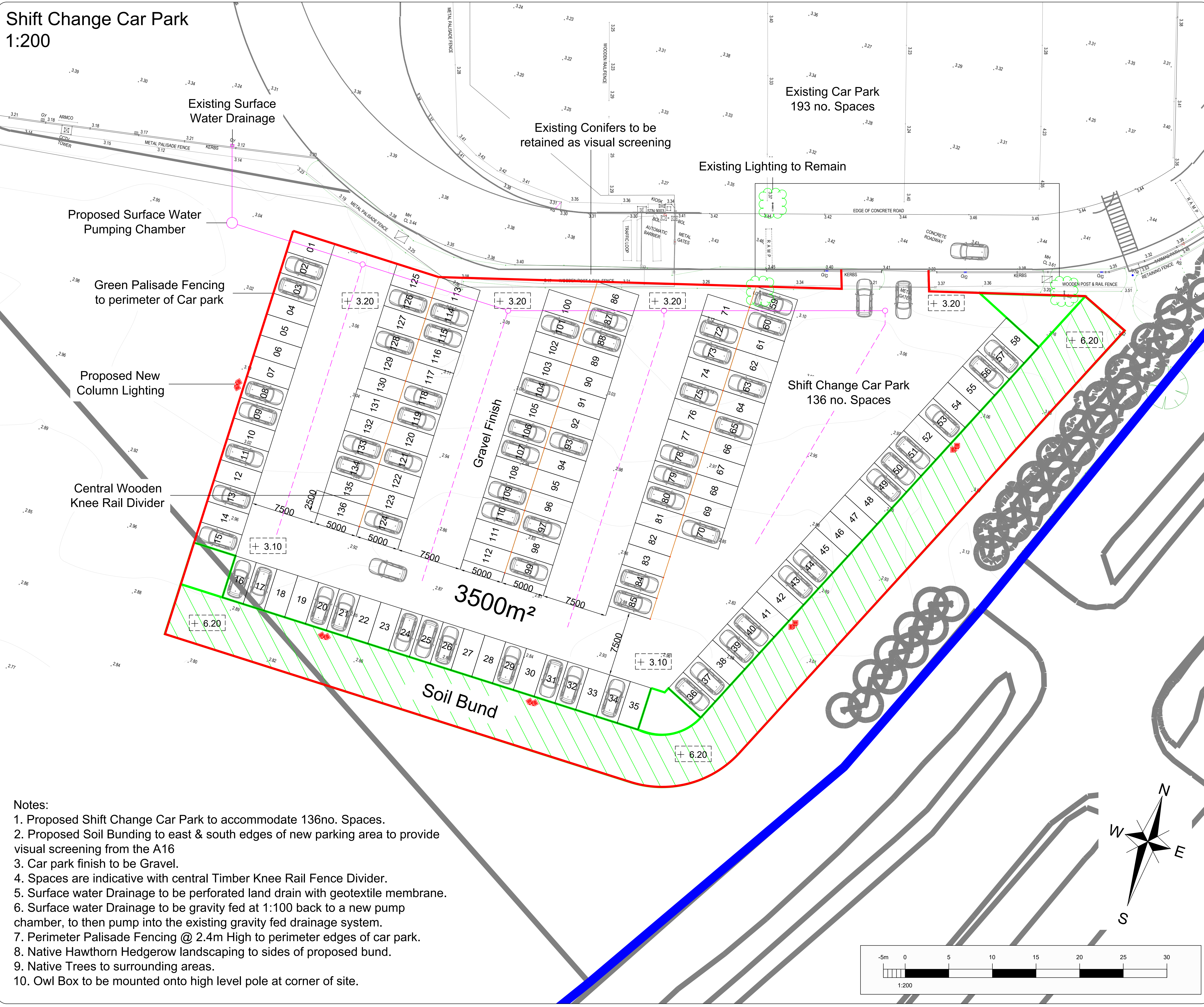

Copyright © Rollins Electrical

This drawing and design, together with any other intellectual property provided, is copyright and must not be reproduced, wholly or in part, without written consent from this company.

Notes:

- 1.1 All dimensions are in mm unless otherwise stated.
- 1.2 Do not scale from this drawing, only stated dimension shall be used.
- 1.3 Drawing is for representation ONLY.

Legend:

- Twin LED Flood Lights Mounted on 8m Columns

Rev.	Description.	Date.
2	Updated	06/06/2025
1	Revised	03/06/2025
0	Original	28/01/2025

**ROLLINS GROUP**  
The Current Buildings, Jarvis Gate,  
Sutton St James, Spalding,  
Lincolnshire  
PE12 0ER  
ENGLAND  
Tel. +44 (0) 1945 440779  
www.rollinsgroup.uk

Client: Pilgrims Europe  
Project: Proposed Shift Change Car Park at Pilgrims Europe Fulney Lane, Spalding PE12 6EP

Title: Proposed Block Plan		
Edition: <b>A</b>	P - Preliminary I - Information	T - Tender C - Construction B - As Builds
06/06/2025	Scale: 1/200	<b>A1</b> Paper
Drawn By: <b>KS</b>	Drawing No. <b>0258/SC-02</b>	
Checked By: <b>DR</b>	Revision No. <b>2</b>	

- Notes:
1. Proposed Shift Change Car Park to accommodate 136no. Spaces.
  2. Proposed Soil Bunding to east & south edges of new parking area to provide visual screening from the A16
  3. Car park finish to be Gravel.
  4. Spaces are indicative with central Timber Knee Rail Fence Divider.
  5. Surface water Drainage to be perforated land drain with geotextile membrane.
  6. Surface water Drainage to be gravity fed at 1:100 back to a new pump chamber, to then pump into the existing gravity fed drainage system.
  7. Perimeter Palisade Fencing @ 2.4m High to perimeter edges of car park.
  8. Native Hawthorn Hedgerow landscaping to sides of proposed bund.
  9. Native Trees to surrounding areas.
  10. Owl Box to be mounted onto high level pole at corner of site.

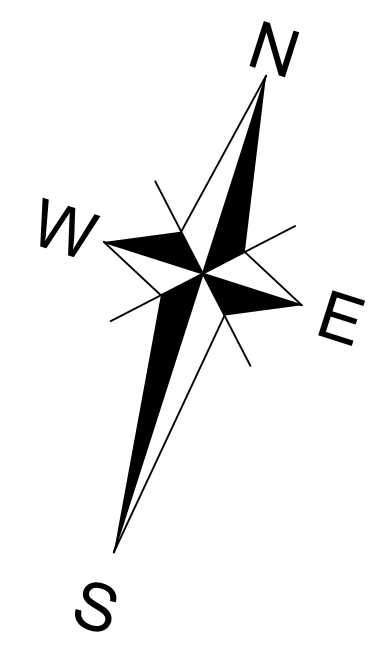
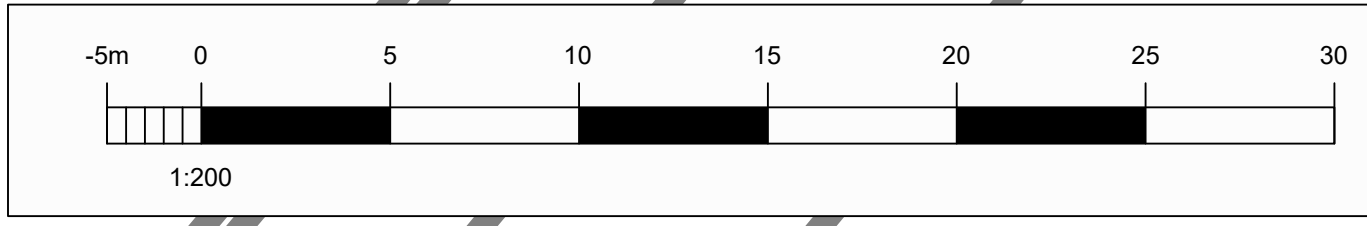

PRODUCED IN AUTOCAD BY ROLLINS ELECTRICAL