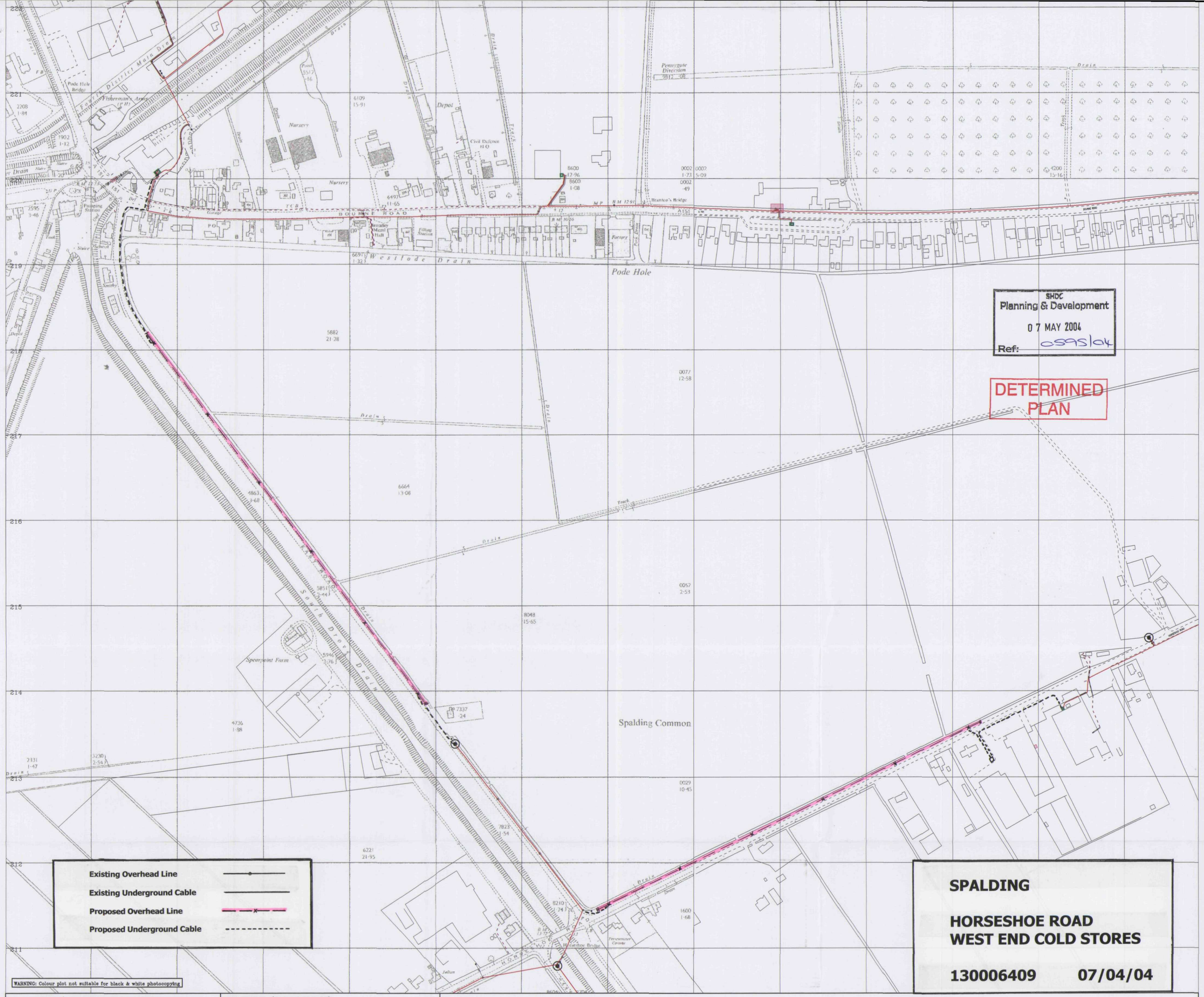

SHDC
Planning & Development
07 MAY 2004
Ref: 0595/04

DETERMINED
PLAN