DO NOT SCALE THIS DRAWING. THE CONTRACTOR IS DEEMED TO HAVE CHECKED ALL DIMENSIONS ON SITE AND REPORT ANY DISCREPANCIES TO OGLESBY & LIMB LTD.
THE CONTENTS OF THIS DRAWING ARE COVERED BY COPYRIGHT AND REMAIN THE PROPERTY OF OGLESBY & LIMB LTD. WRITTEN APPROVAL MUST BE OBTAINED FROM OGLESBY & LIMB LTD PRIOR TO DUPLICATION OR REPRODUCTION OF THIS DRAWING OR ITS CONTENTS.
ANY DIMENSIONS NOT SHOWN ARE TO BE CHECKED AND AGREED WITH OGLESBY & LIMB LTD.

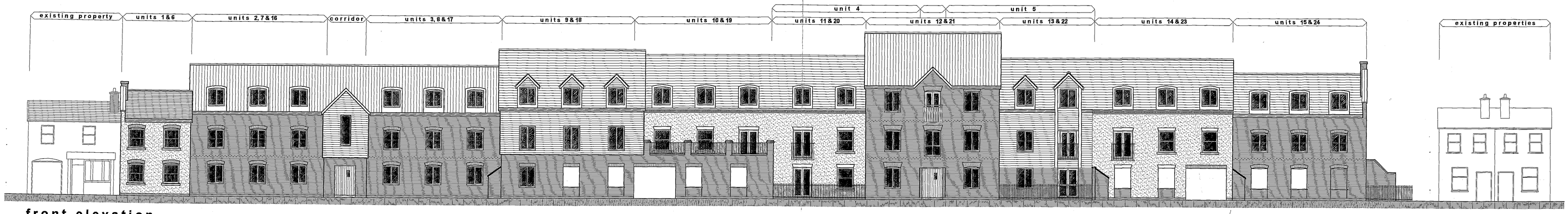

front elevation
scale 1:100

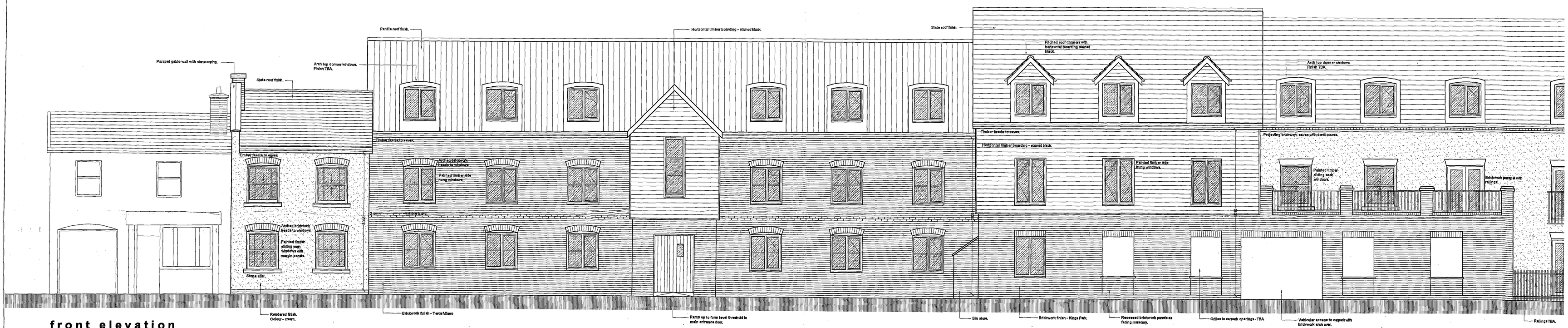

front elevation
scale 1:50

front elevation continued
scale 1:50

REV B TIMBER CLADDING ADDED TO PLOTS 9&18 13 &22. PROJECTING BAY ADDED TO PLOTS 13&22. BALCONY ADDED TO FLAT ROOF TO PLOT 10. GENERAL AMENDMENTS MADE TO WINDOW / DOOR HEADS AND SILLS. RCW 17.10.06

REV A AMENDMENTS MADE IN ACCORDINCE WITH PLANNING OFFICERS COMMENTS IN MEETING DATED 21.08.06. ELEVATION TREATMENTS ADDED. RCW 07.09.06

Oglesby & Limb Ltd
Chartered Architects and Building Surveyors
67 London Road
Newark, Notts
NG24 1RZ
Tel: 01636 702030
Fax: 01636 703740
e-mail: design@o&l-ltd.co.uk

O&L

Client:
DGM Properties Ltd

Project:
Proposed Residential Development
Double Street
Spalding.

Drawing Title:
Front Elevation

PRELIMINARY

Date: August 2006	Scale: 1:50 1:100 @ A0
Drawn by: RCW	Checked by: AJO

Drawing Number:	Rev:
A0619-30	B