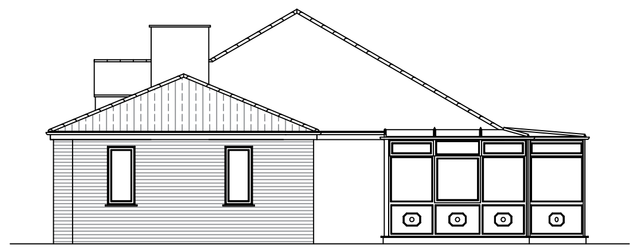
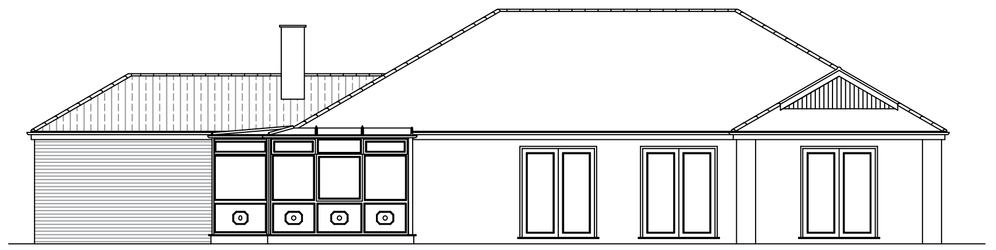


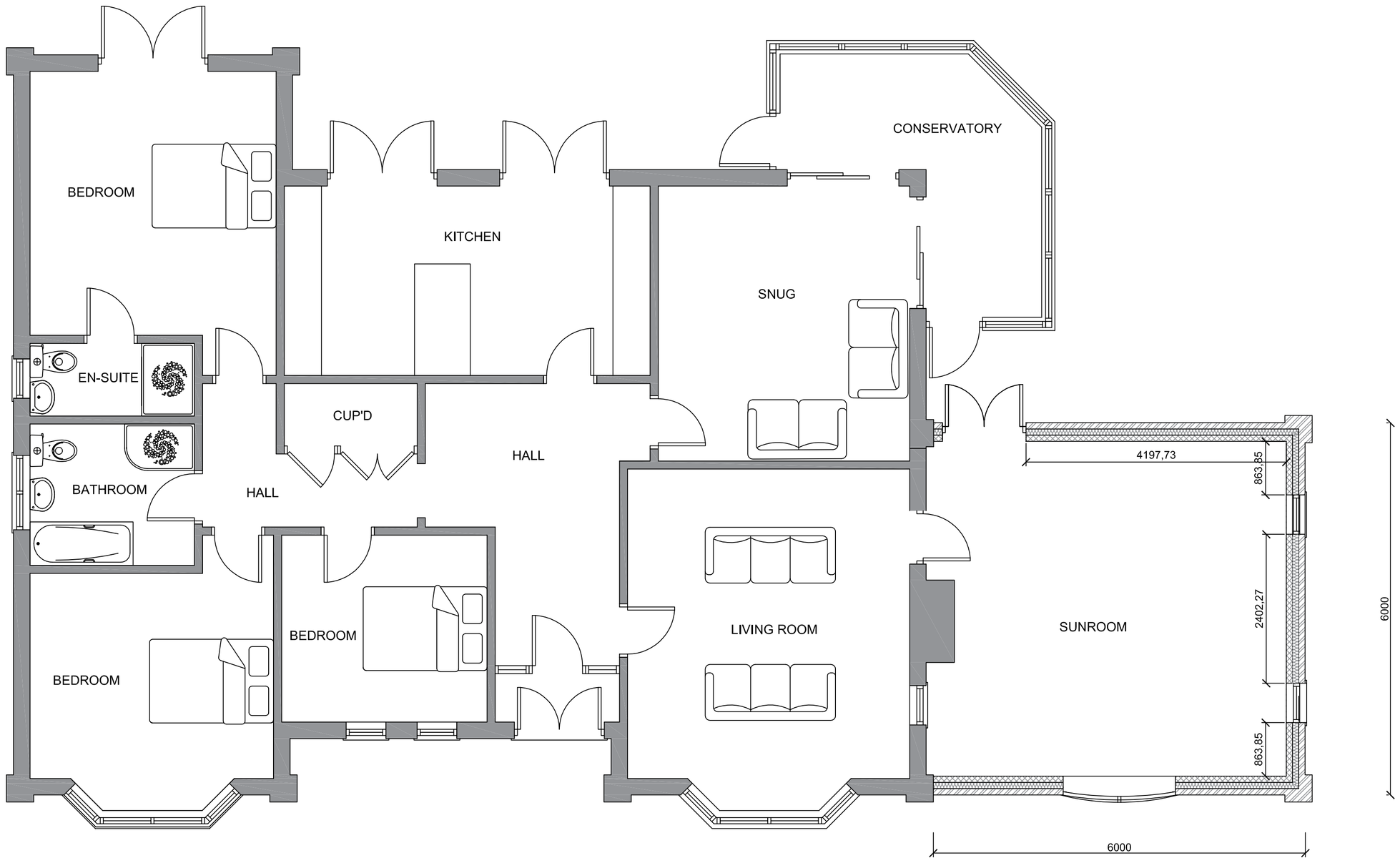
PROPOSED FRONT ELEVATION



EXISTING SIDE ELEVATION



PROPOSED REAR ELEVATION



PROPOSED FLOOR PLAN

Ref:	Revision:	Date:

AUSTIN JOHN
DEVELOPMENTS

Rualen, Mill Green Road, Pinchbeck, Spalding,
Lincolnshire, PE11 3PU
01775 712115
contact@austinjohndevelopments.uk

Project:
SINGLE STOREY SIDE EXTENSION

Client:
MR & MRS PORTER
20 BRICHGROVE
SPLADING
LINCS
PE11 2HL

DRAWING:
PROPOSED FLOOR PLAN
PROPOSED ELEVATIONS

DRAWING N°:	DATE:
AJD1004/15/01	JUNE 2015
DRAWN BY: JC	SCALE: 1:50 1:100

COPIES OF THESE DRWGS. MUST NOT BE TAKEN, TRACED OR ALTERED FOR ANY PURPOSE OTHER THAN THAT FOR WHICH THEY ARE ISSUED WITHOUT WRITTEN PERMISSION OF MDMANN BUILDING DESIGN. THESE SERVICES ARE PRODUCED ONLY FOR THE PURPOSE OF OBTAINING PLANNING OR BUILDING REGULATIONS APPROVAL AND DO NOT CONTAIN A FULL SPECIFICATION FOR THE PROPOSED WORKS AND MUST NOT BE USED AS A CONTRACT DOCUMENT ALONE.
THE PROPOSED WORK WILL NOT BE SUPERVISED/INSPECTED BY MDMANN BUILDING DESIGN (unless agreed otherwise in writing by the client), THEREFORE IT IS THE CLIENT OR THEIR APPOINTED BUILDER/CONTRACTOR'S RESPONSIBILITY TO CONTROL WORKMANSHIP MATERIALS AND TO ENSURE THAT THE WORKS ARE CARRIED OUT IN ACCORDANCE WITH THE APPROVED DRWGS. ANY DEVIATIONS FROM THE APPROVED DRWGS. SHOWN ON THE DRAWINGS, THE FACT THAT MATERIALS OR WORKMANSHIP DOES NOT ACCURATELY TRACE BUILDER/CONTRACTOR FROM RESPONSIBILITY OF NON-COMPLIANCE IN CARRYING OUT THE WORK. ALL WORKS AND MATERIALS TO BE FITTED AND INSTALLED TO THE MANUFACTURERS INSTRUCTIONS AND COMPLY WITH THE MANUALS AND APPROVED DOCUMENTS OF THE BUILDING REGULATIONS AND CURRENT NHBC TECHNICAL REQUIREMENTS CODES OF PRACTICE, BRITISH STANDARDS OR EUROPEAN CODE etc. ALL MEASUREMENTS ON THIS DRAWING ARE NOT TO BE SCALED FOR CONSTRUCTION/ORDERING PURPOSES. ALL DIMENSIONS FOR SETTING OUT OF THE WORKS AS SHOWN ON THE DRAWING TO BE CHECKED BY THE BUILDER/CONTRACTOR PRIOR TO THE COMMENCEMENT OF WORK AND ANY DISCREPANCIES REPORTED IMMEDIATELY. WHERE APPLICABLE DIMENSIONS SHOWN ARE EITHER THE OUTSIDE/INSIDE OF 3mk OR blockwork AND NOT FINISHED PLASTER. IT IS RECOMMENDED THAT A SITE SOIL SURVEY IS UNDERTAKEN PRIOR TO COMMENCEMENT OF WORKS. THE ACTUAL POSITIONING OF EXISTING SERVICES PIPES, ELECTRICAL CABLES etc. ARE NOT GENERALLY SHOWN. THE ACTUAL POSITIONING OF APPARATUS MUST BE ESTABLISHED BY THE BUILDER/CONTRACTOR PRIOR TO COMMENCEMENT OF WORK AND REPOSITIONED TO SUIT THE INDIVIDUAL SERVICE SUPPLIERS INSTALLATION RECOMMENDATIONS.

HEALTH & SAFETY
The client is to ensure that the appointed contractor is familiar with and complies with Health & Safety for Building Sites and Work Places.