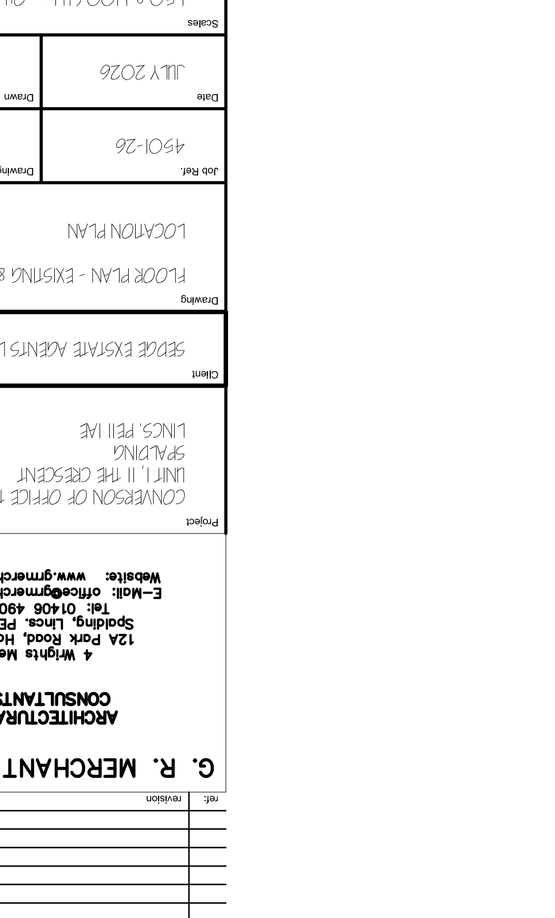
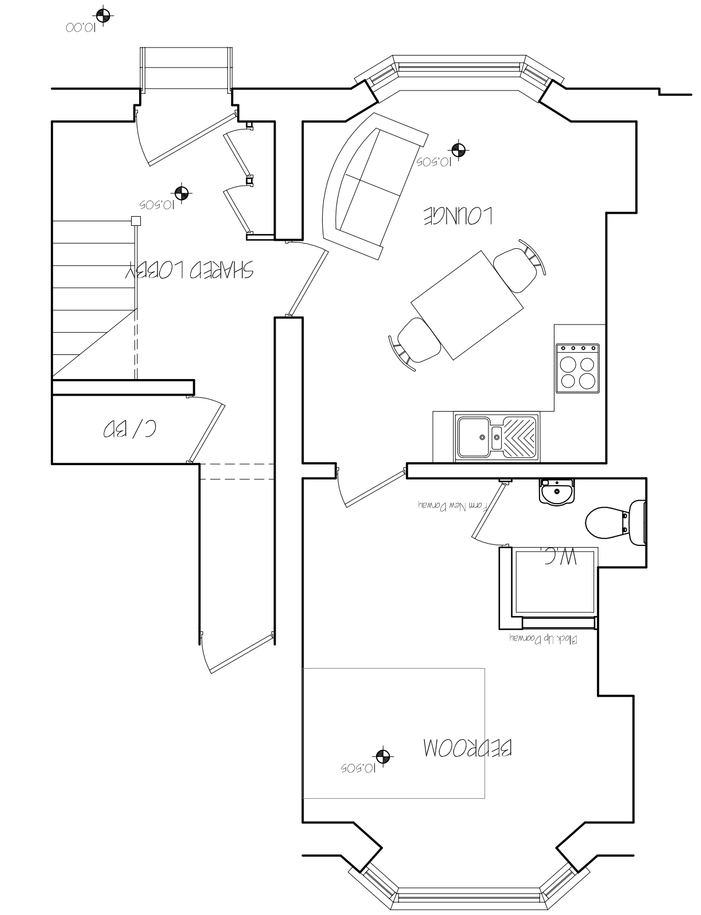


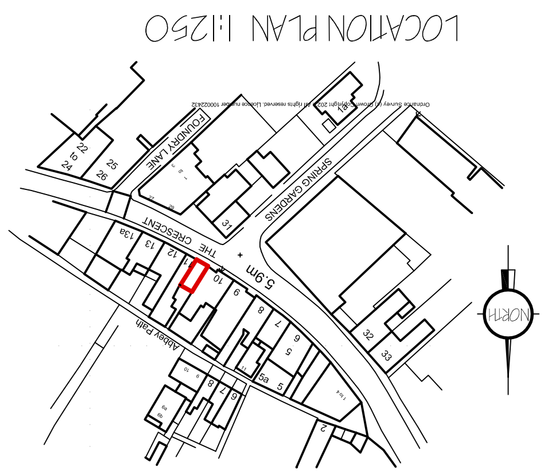

GROUND FLOOR PLAN - EXISTING 1:50

THE CRESCENT




GROUND FLOOR PLAN - PROPOSED 1:50

THE CRESCENT




| ref. | revision | date |
|---|---|---|
| | | |
| | | |
| | | |
| | | |
| | | |
| | | |
| | | |
| | | |
| | | |
| | | |

G. R. MERCHANT LTD.
ARCHITECTURAL CONSULTANTS
4 Wrights Mews
12A Park Road, Holbeach,
Spalding, Lincs. PE12 7EE
Tel: 01406 490800
E-Mail: officeg@merchantltd.com
Website: www.gmerchantltd.com

Project
CONVERSION OF OFFICE TO FLAT
UNIT I, II THE CRESCENT
SPALDING
LINCS. PE11 1AE

Client
SEPOE EXSTATE AGENTS LTD

Drawing
FLOOR PLAN - EXISTING & PROPOSED
LOCATION PLAN

| Job Ref. | Drawing No. |
|---|---|
| 4501-26 | 01 |
| **Date** | **Drawn** |
| JULY 2026 | SLB |

Scales
1:50 & 1:100 ( Unless Otherwise Stated)


**DO NOT SCALE FROM THIS DRAWING**

This drawing is copyright and may not be altered, traced, photographed or used for any other purpose other than that to which it is issued. The General Contractor is to check all dimensions on site and report any discrepancies to G. R. Merchant Ltd. All details shown on this drawing including foundations are based upon typical site conditions marked to be area. No responsibility can be accepted for abnormal conditions which may be discovered during construction unless reported to the undersigned. This drawing is limited in the amount of information contained and does not purport to be comprehensive or suitable for use by or for enforcement by any representative thereof. It is the client Regulation approval. This drawing must not be used as a contract document above. The work will be carried out in accordance with the Building Regulations 2010 and all subsequent amendments to legislation, subordinate to overall authorities to the new Unless otherwise stated and all components and materials etc. to be used fitted and installed are, to strict accordance with manufacturers literature and relevant code of practice. Materials shall conform to appropriate British standard specification or BBA certificates or European code equivalent. The Employer / Client shall ensure that the selected contractor is conversant with and adopts all measures necessary to achieve compliance with Health and Safety legislation for Building sites and Work Above. The Employer / Client is to maintain adequate insurance cover for the Construction Design and Management Regulations an Independent Principal Designer will be required. The works shall comprise of all that is shown on the drawing and details. Work that may not specifically be shown but be reasonably inferred as necessary to carry out the works shall be deemed to be included. It is the duty / and owners responsibility to be aware of Party Wall etc. Act 1996, when building it close proximity to adjoining neighbours boundaries.