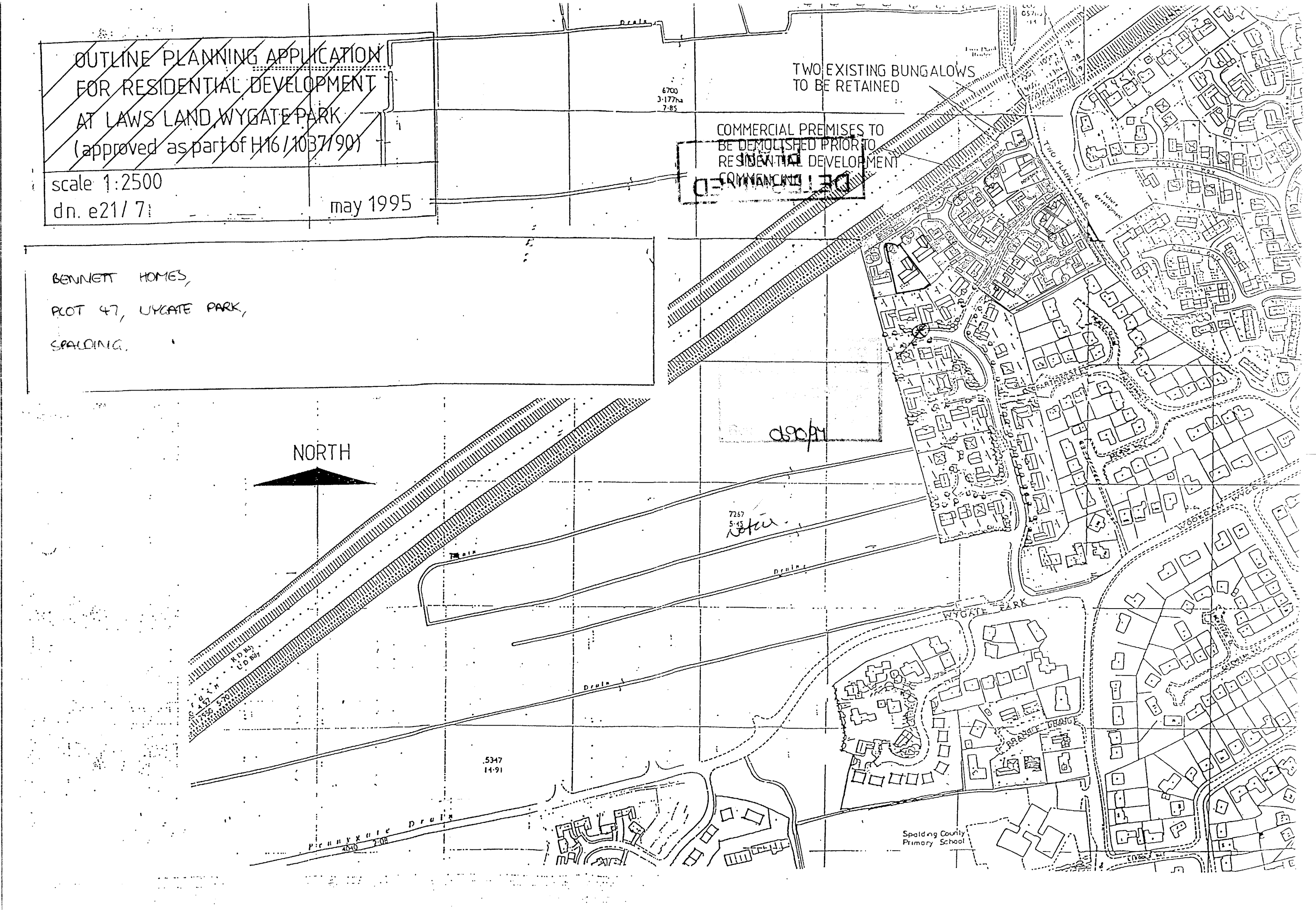
OUTLINE PLANNING APPLICATION
FOR RESIDENTIAL DEVELOPMENT
AT LAWS LAND, WYGATE PARK
(approved as part of H16/1037/90)
scale 1:2500
dn. e21/ 7
may 1995
BENNETT HOMES,
PLOT 47, WYGATE PARK,
SPALDING.
TWO EXISTING BUNGALOWS
TO BE RETAINED
COMMERCIAL PREMISES TO
BE DEMOLISHED PRIOR TO
RESIDENTIAL DEVELOPMENT
COMMENCING
DETERMINED
NORTH
Drain
Drain
Drain
Pennygate Drain
WYGATE PARK
TWO PLANK LANE
Spalding County
Primary School