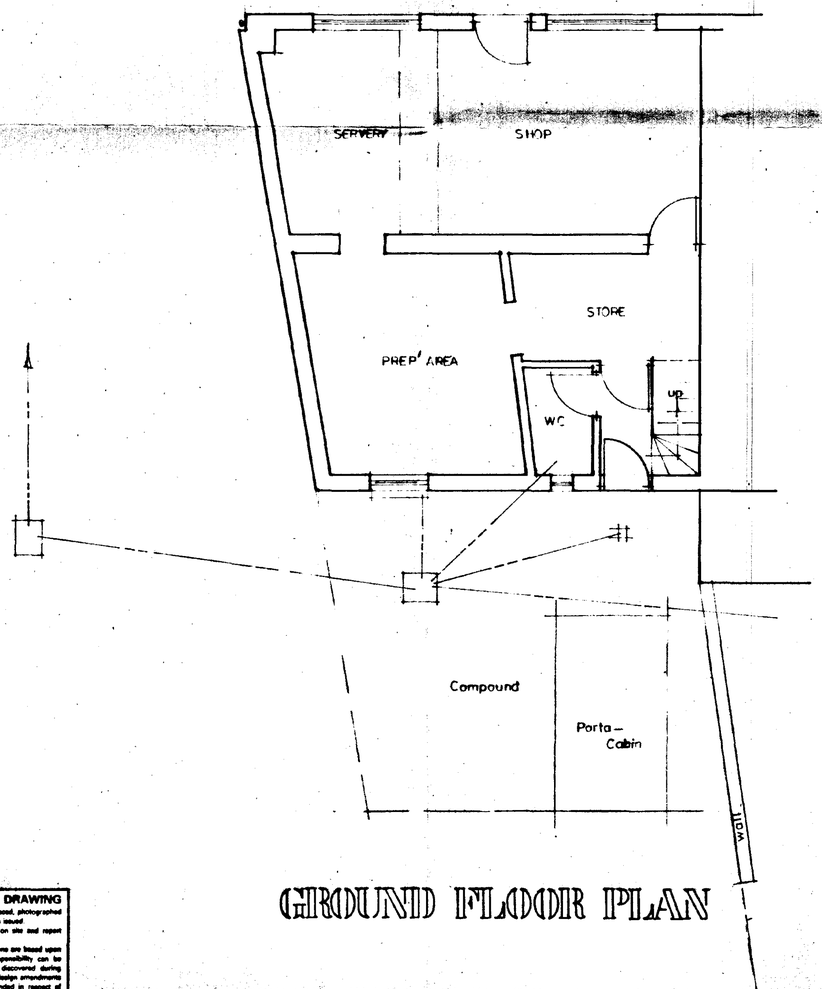

GROUND FLOOR PLAN

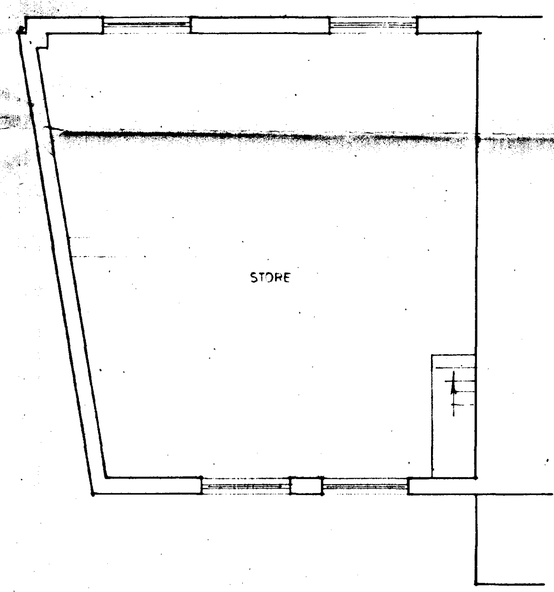

FIRST FLOOR PLAN

DETERMINED PLAN

EXISTING

DO NOT SCALE FROM THIS DRAWING
This drawing is copyright and may not be altered, traced, photographed or used for any purpose other than that for which it is issued
The General Contractor is to check all dimensions on site and report discrepancies to the Architect
All details shown on this drawing including foundations are based upon typical site conditions visited by the area. No responsibility can be accepted for abnormal conditions which may be discovered during construction unless reported to the Architect so that design amendments may be considered. Site soil surveys are recommended in respect of foundations to establish specific site conditions before foundation work is undertaken

SOUTH HOLLAND DC
HOUSING & PLANNING
-2 JUN 2000
Ref: 0259/00

G. R. MERCHANT
LENG AMICE, FIWO,
ARCHITECTURAL, STRUCTURAL & LAND DRAINAGE CONSULTANT
TEL: HOLBEACH (01406) 490800

PROJECT:
EXTENSIONS & ALTERATIONS TO DOMENICS FISH & CHIP SHOP 17 & 18 LITTLE LONDON SPALDING

CLIENT:
E. FRAGALE

SCALES:	DATE:
1/50	*APRIL 2000*

G.R. MERCHANT | DRAWING No.: *007/00/01*

REVISIONS:

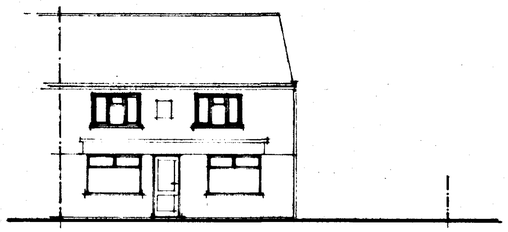

FRONT

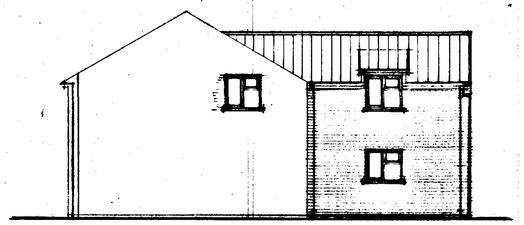

SIDE

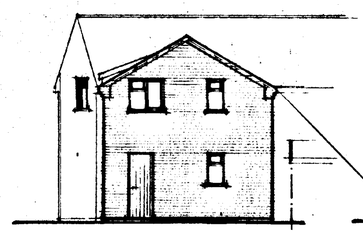

REAR

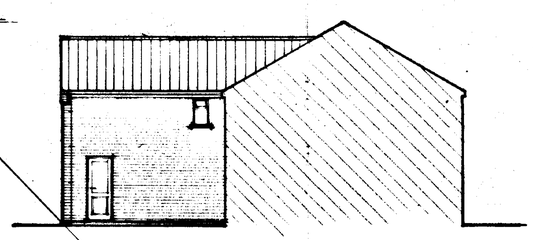

SIDE

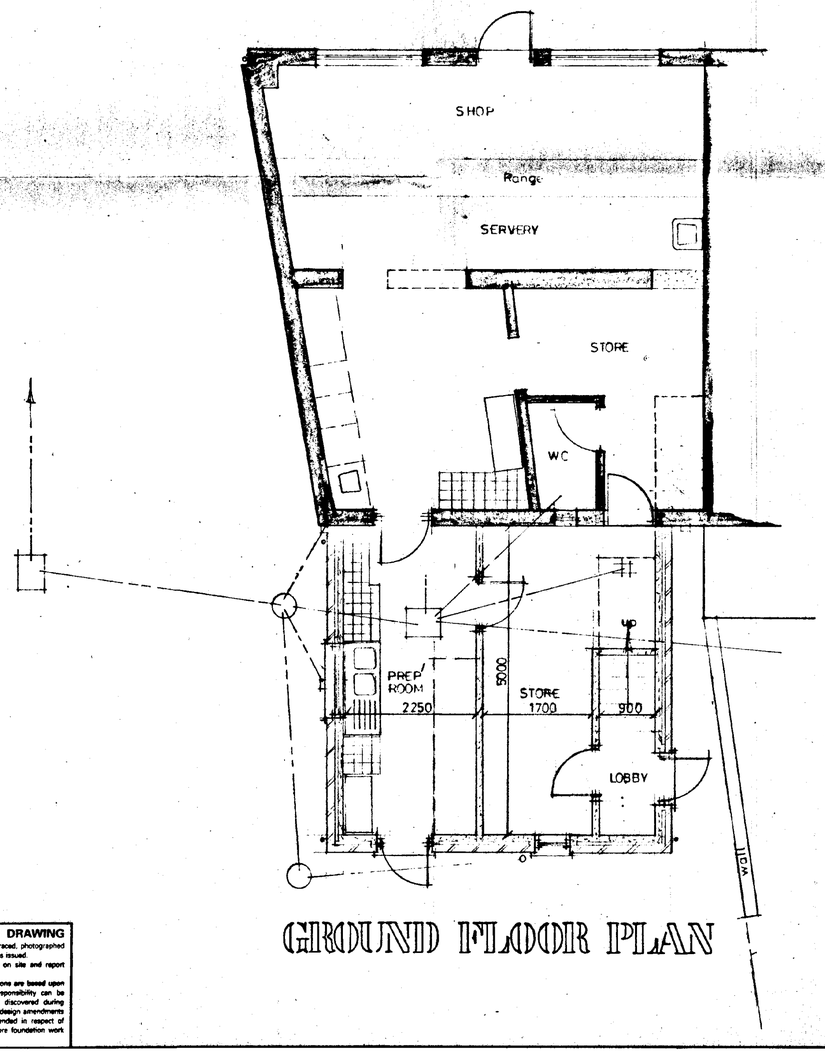

GROUND FLOOR PLAN

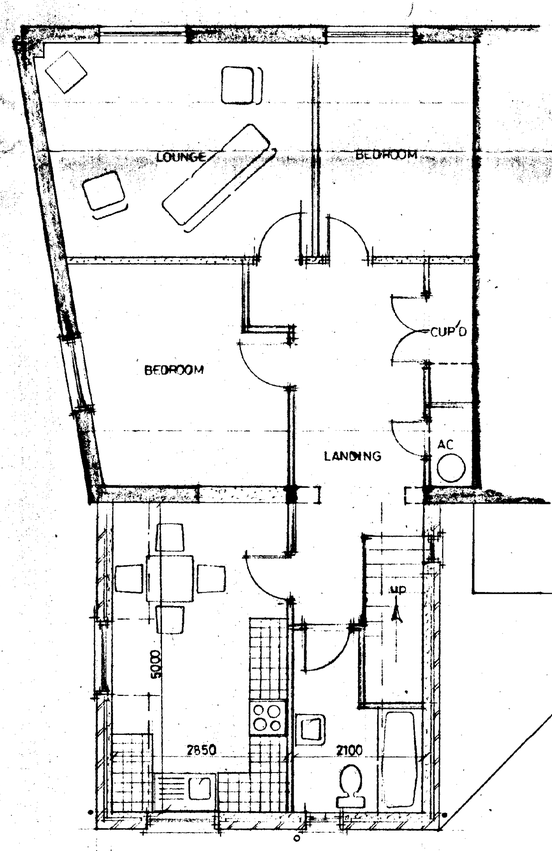

FIRST FLOOR PLAN

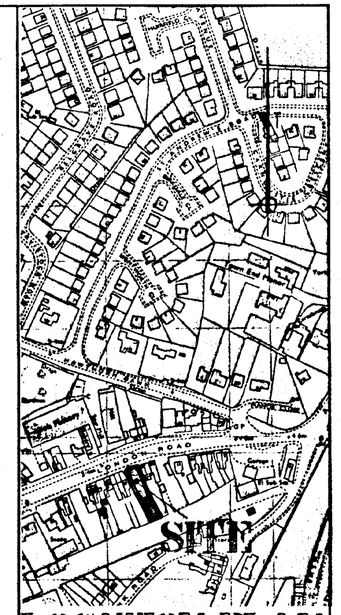

LOCATION PLAN

1 : 2500

DETERMINED PLAN

PROPOSED

SOUTH HOLLAND DC
HOUSING & PLANNING
-2 JUN 2000
Ref: 0705/00

G. R. MERCHANT
I.ENG AMICE, FIWO,
ARCHITECTURAL, STRUCTURAL
& LAND DRAINAGE CONSULTANT
TEL: HOLBEACH (01406) 490800

PROJECT:

EXTENSIONS & ALTERATIONS TO DOMENICS FISH & CHIP SHOP 17 & 18 LITTLE LONDON SPALDING

CLIENT:

E. FRAGALE

SCALES:	DATE:
1/50 1/100	APRIL 2000
G.R. MERCHANT	DRAWING No.: 007/00/02

REVISIONS:

DO NOT SCALE FROM THIS DRAWING
This drawing is copyright and may not be altered, traced, photographed or used for any purpose other than that for which it is issued.
The General Contractor is to check all dimensions on site and report discrepancies to the Architect.
All details shown on this drawing including foundations are based upon typical site conditions related to the area. No responsibility can be accepted for abnormal conditions which may be discovered during construction unless reported to the Architect so that design amendments may be considered. Site soil surveys are recommended in respect of foundations to establish specific site conditions before foundation work is undertaken.

Summit DS (UK) 99962