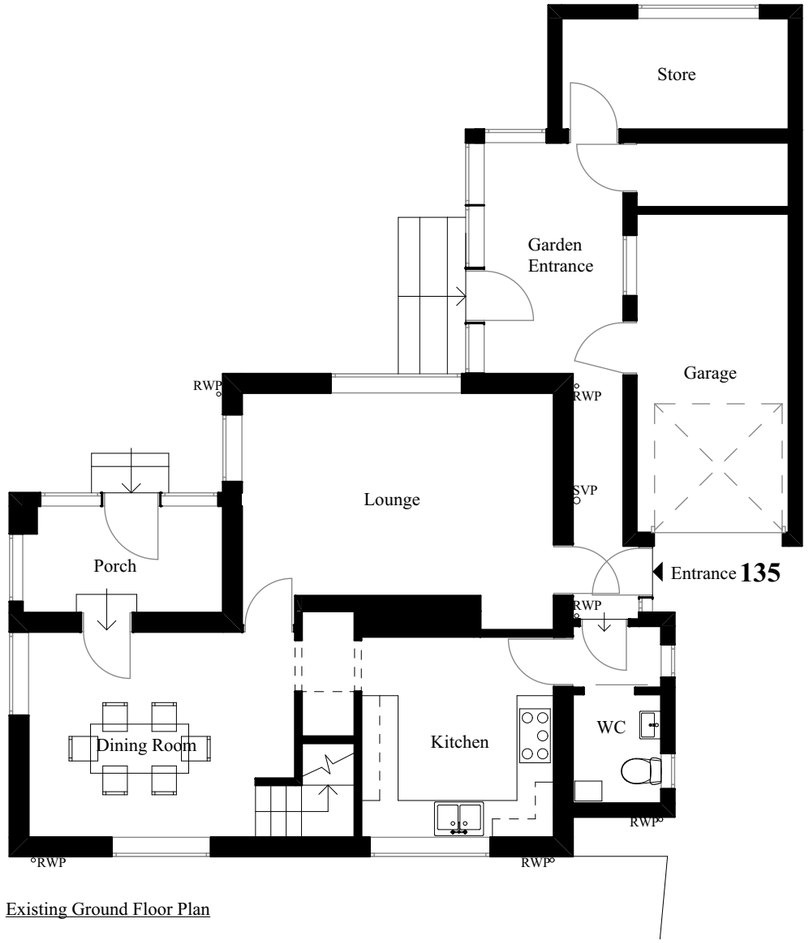

Existing Ground Floor Plan

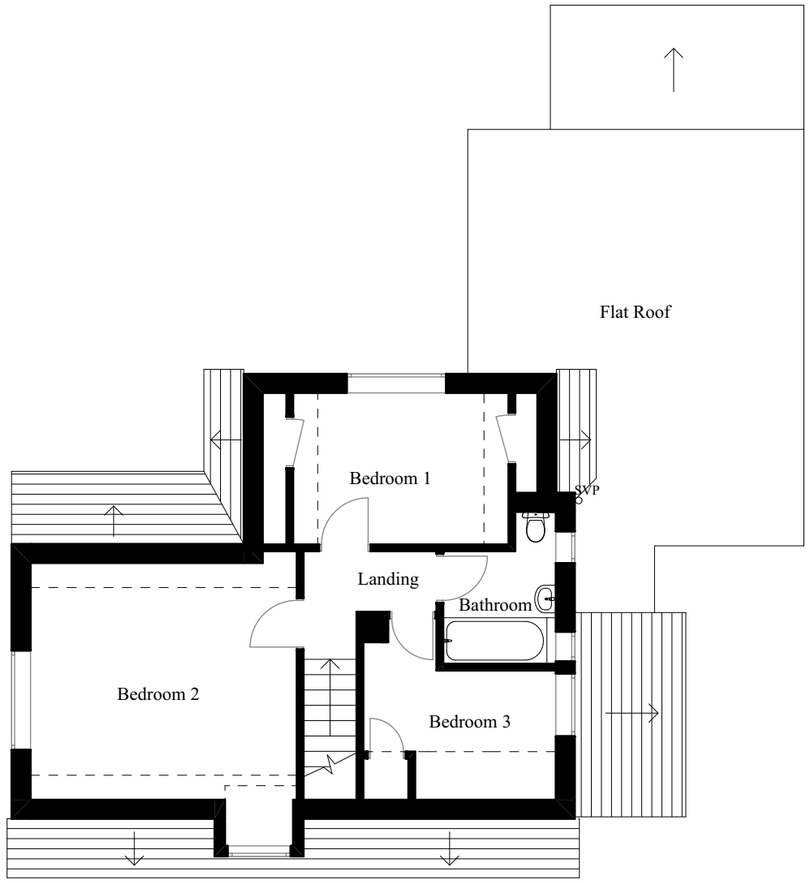

Existing First Floor Plan

Cameron Bosque
Architects
Ely, Cambridge & Harlow, Essex
Tel: 07548658571
Email: info@cameronbosque.com

Status	Title	Rev	Date	Drawn by	Description
Planning	Existing Ground and First Floor Plans	/	08.08.22	GC	Planning Issue
Client Name: DSM Construction Services Ltd	Scale: 1:100@A3 / Date: 23.07.22				
Project Address: 135 London Road, Spalding, PE11 2TW	Drawing Number: 22128-0100 / Revision: /				

0m 1m 2m 4m 6m 8m 10m
0ft 20ft

N

General Notes
Do not scale from this drawing, apart from Town Planning purposes. Work to figure dimensions only. This drawing is the property of Cameron Bosque Architects Limited and copyright is reserved by them
This drawing is issued on the basis that it is not copied, used or disclosed by or to any unauthorised person without the prior written consent of Cameron Bosque Architects Limited
The drawing respresentative of the building or site and intended works. Contractors should carry out their own independent site surveys to confirm dimensions