

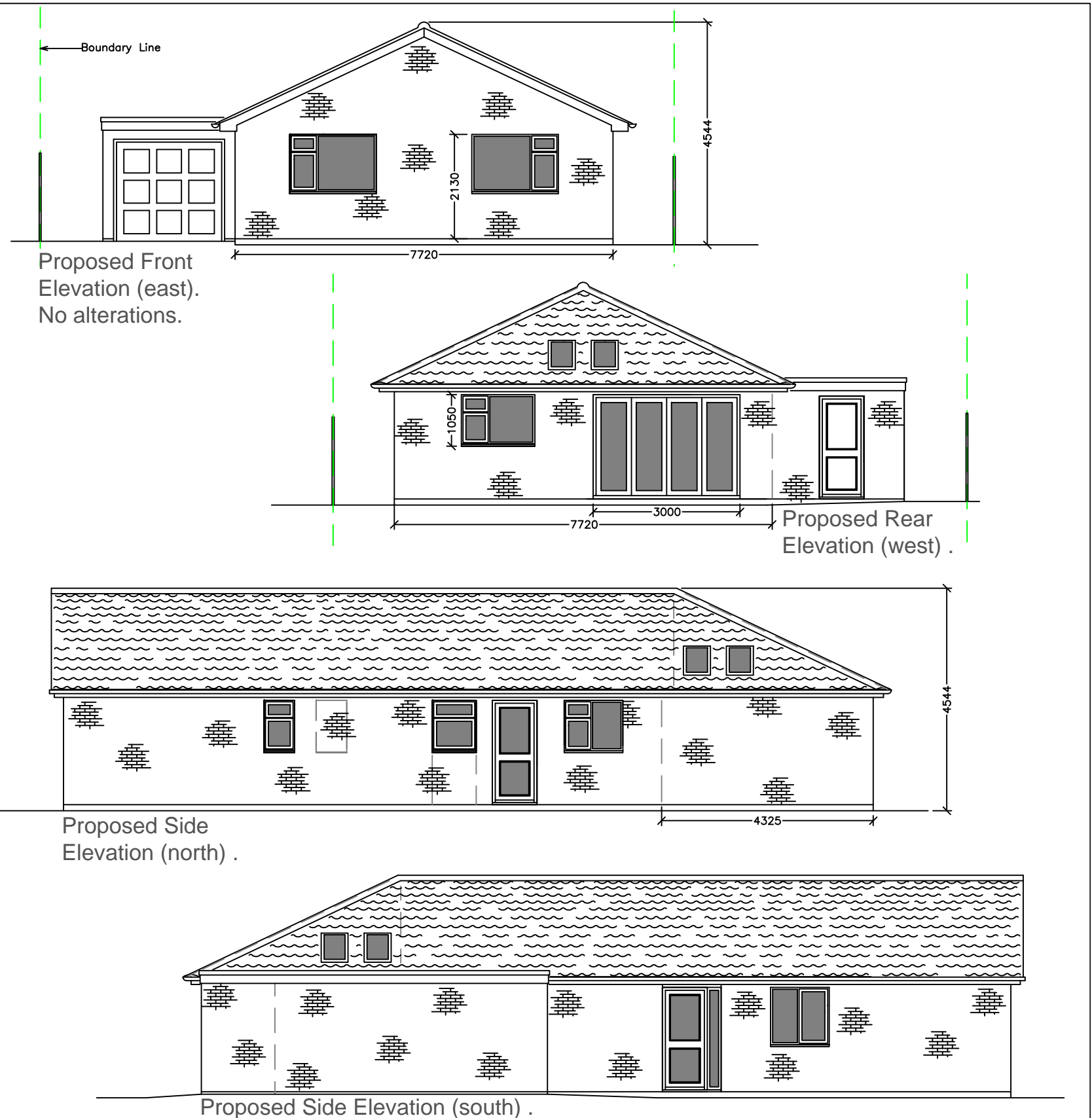

- - - - - Depicts roof line & windows.
Roof windows shown at 550x780mm.
- 102.5mm facing brick outer leaf.
100mm cavity filled with Ursa32 or similar.
100mm thermal block (Fiberlites or similar).
52.5mm insulated plasterboard/skim finish.
- Option for 150mm cavity filled with Ursa32 or similar & omit the insulated plasterboard.
- New window opening. 1050mm high.
- New door opening.
- Within existing door opening.
- Retain existing boiler position.
- Infill windows & doors.

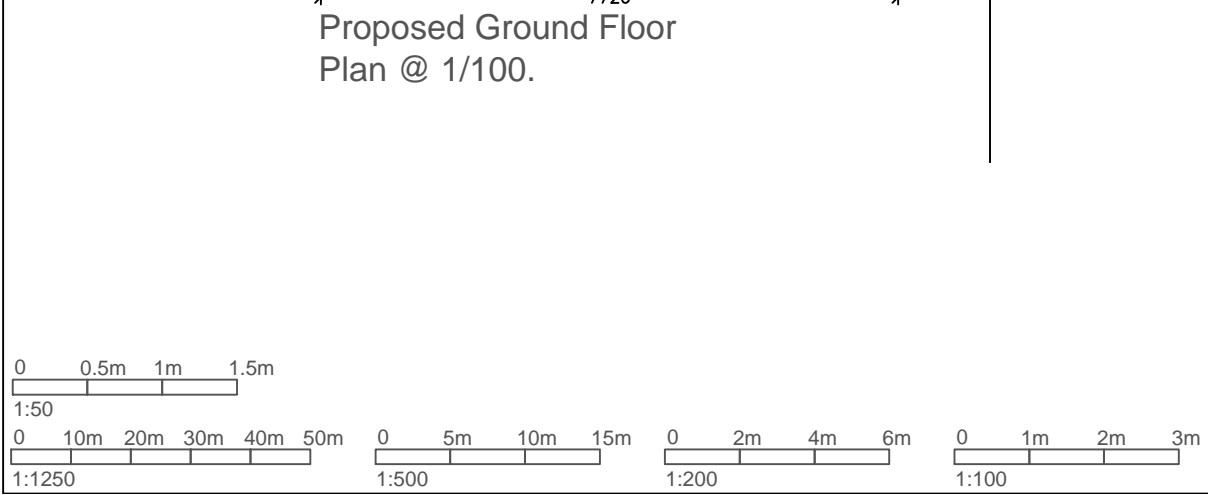

Client Mr. K. Copping.		Project Rear Extension @ 41 Saxon Close, Spalding, Lincolnshire. PE12 6AY.		Drawing Title Proposed Floor Plan & Elevations.	
Drawn JPT	Date 15-08-25	 Follow us on Facebook @ Architectural Design Services-Jason Thomas		ADS Reference No. 2025-20	Dwg No. PL3
Scale 1/100	Paper Size A3	<small>No part of this drawing may be copied in any way whatsoever without the prior written permission of ADServices. ©Copyright 2025</small>		Revision A	Architectural Design Services Glington, Peterborough. JASON THOMAS Jason.ADServices@yahoo.co.uk 01733 252850 & 07841 521271
Rev. A	Date 01-09-25	Title block amendment.	JPT		
Preliminary <input type="checkbox"/>		For Info <input type="checkbox"/>	For Comment <input type="checkbox"/>	Planning <input checked="" type="checkbox"/>	Building Regs <input type="checkbox"/>
		Construction <input type="checkbox"/>	As built <input type="checkbox"/>	LBC <input type="checkbox"/>	