

Floor Level Of New Annex Buildings To Be 300mm Above Existing Ground Level
Annexe Buildings To Be Built With Flood Resilient Construction

New Annexe Buildings To Be Operated Under The Current Care Home Policies and Risk Assessments

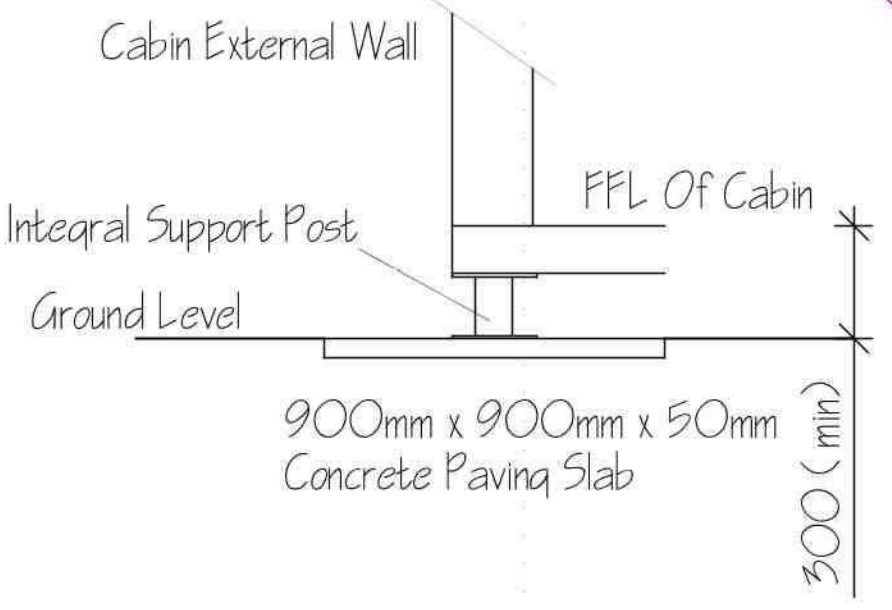

SIDE ELEVATION



REAR ELEVATION



SIDE ELEVATION

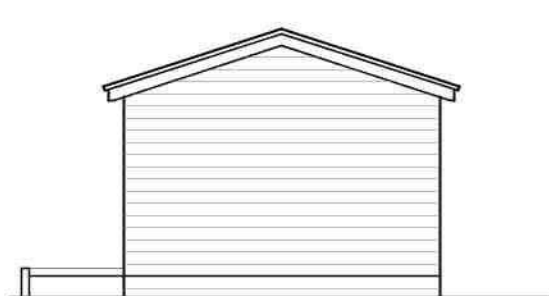

FRONT ELEVATION

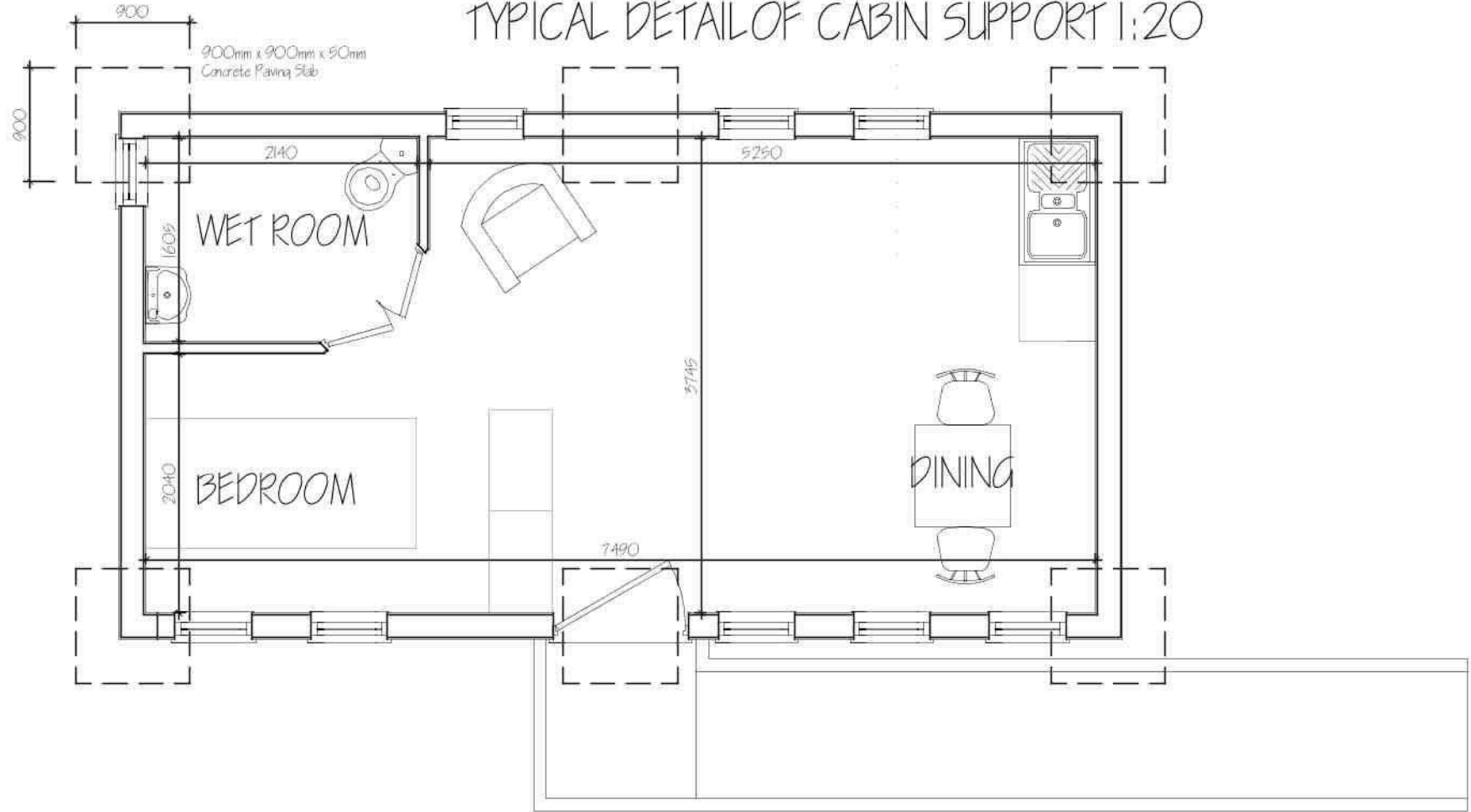

INDICATIVE GROUND FLOOR PLAN



EXAMPLE OF FENCE & GATE N.T.S.



EXAMPLE OF FENCE & SHRUB SCREEN N.T.S.

B		ADDITIONAL PARKING AGED - PLANNING	NOV 2019
A		CLIENT AMENDMENTS	AUG 2019
ref:	revision	date	

G. R. MERCHANT LTD.
I. ENG AMICE FIWO
ARCHITECTURAL, STRUCTURAL
AND LAND DRAINAGE
CONSULTANTS

4 Wrights Mews
12A Park Road, Holbeach,
Spalding, Lincs. PE12 7EE
Tel: 01406 490800
Fax: 01406 425744
E-Mail: gr.merchant@btconnect.com

Project
CEDAR FALLS,
LITTLE LONDON ROAD
SPALDING
Lincs, PE11 2UA

Client
TANGLEWOOD CARE HOMES LTD

Drawing
PROPOSED ANNEXE BUILDINGS.
SITE PLAN - PROPOSED
LOCATION PLAN

Job Ref
5524-19

Drawing No.
099

Date
JULY 2019

Drawn
SLB

Scales
1:50 & 1:100 (Unless Otherwise Stated)

DO NOT SCALE FROM THIS DRAWING
This drawing is copyright and may not be altered, copied, photocopied or used for any other purpose other than that for which it is issued. The General Contractor is to check all dimensions on site and report any discrepancies to the Architect. All details shown on this drawing including foundations are based upon typical site conditions related to the area. No responsibility can be accepted for anomalous conditions which may be discovered during construction unless reported to the Architect so that design amendments may be considered. Site soil surveys are recommended in respect of foundations to establish specific site conditions before foundation work is undertaken. This drawing is limited to the amount of information contained and does not purport to contain a full specification of the works. It is issued for the purpose of obtaining Planning / Building Regulation approval. This drawing must not be used as a contract document alone. The works will not be supervised or inspected on site by G.R. Merchant or any representative thereof. It is the client or their appointed agents responsibility to control workmanship, substitution of materials, adherence to specification, variations to contract etc. Materials shall conform to appropriate British standard specification or BSIA certificate or European code equivalent. The Employer / Client shall ensure that the selected contractor is competent with and holds all measures necessary to achieve compliance with Health and Safety legislation for Building sites and Work places. The Employer / Client is advised that should the works need to comply with the Construction Design and Management Regulations an independent Planning Supervisor will be required. The works shall comprise of all that is shown on the drawing and details. Work that may not specifically be shown but may be necessary to carry out the works shall be deemed to be included. It is the client / land owners responsibility to be aware of the Party Wall etc. Act 1996, when building in close proximity to adjoining neighbours boundaries.