



Existing West Elevation 1:100



Existing South Elevation 1:100



Existing East Elevation 1:100



Existing North Elevation 1:100

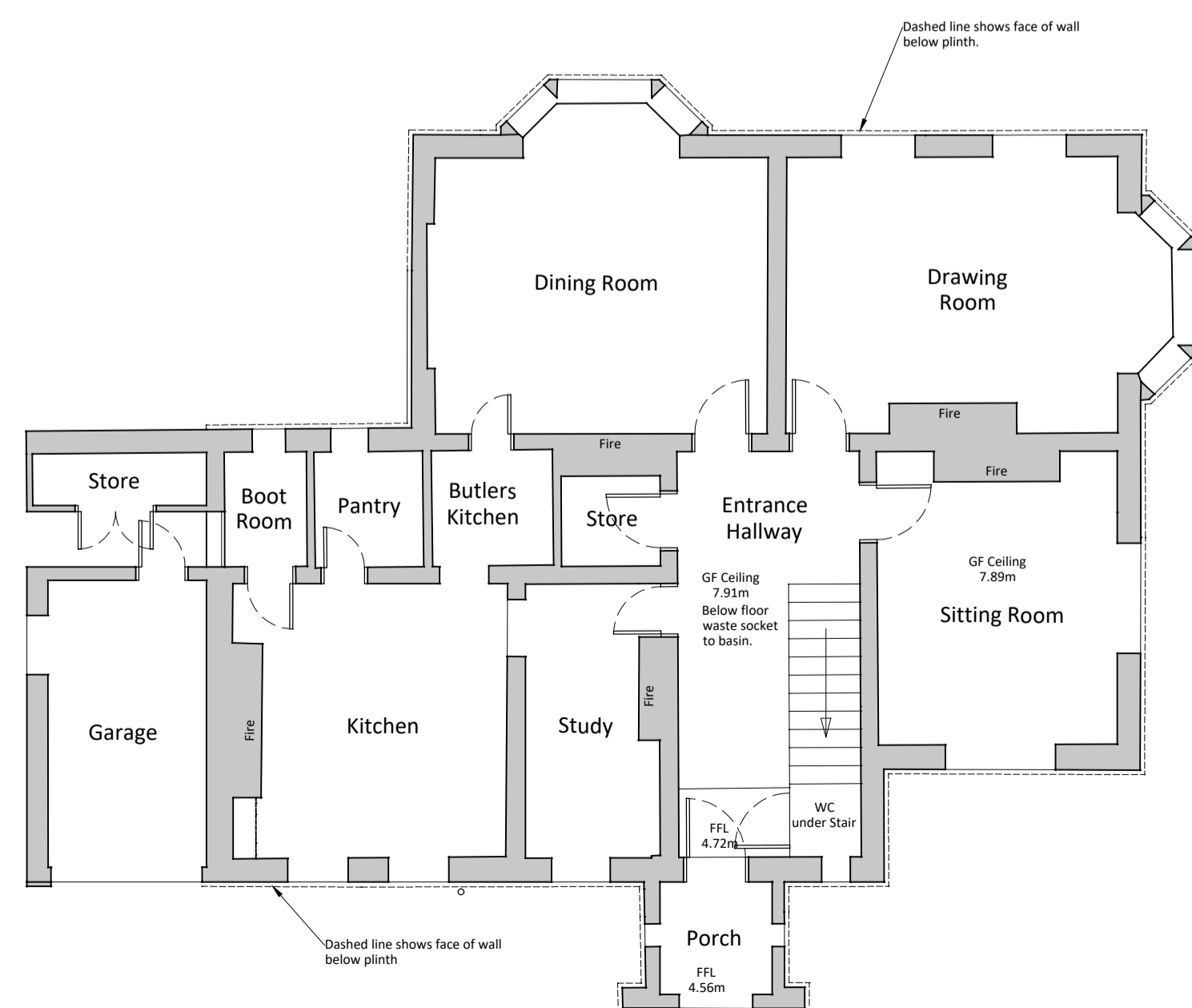

Existing Ground Floor Layout 1:100

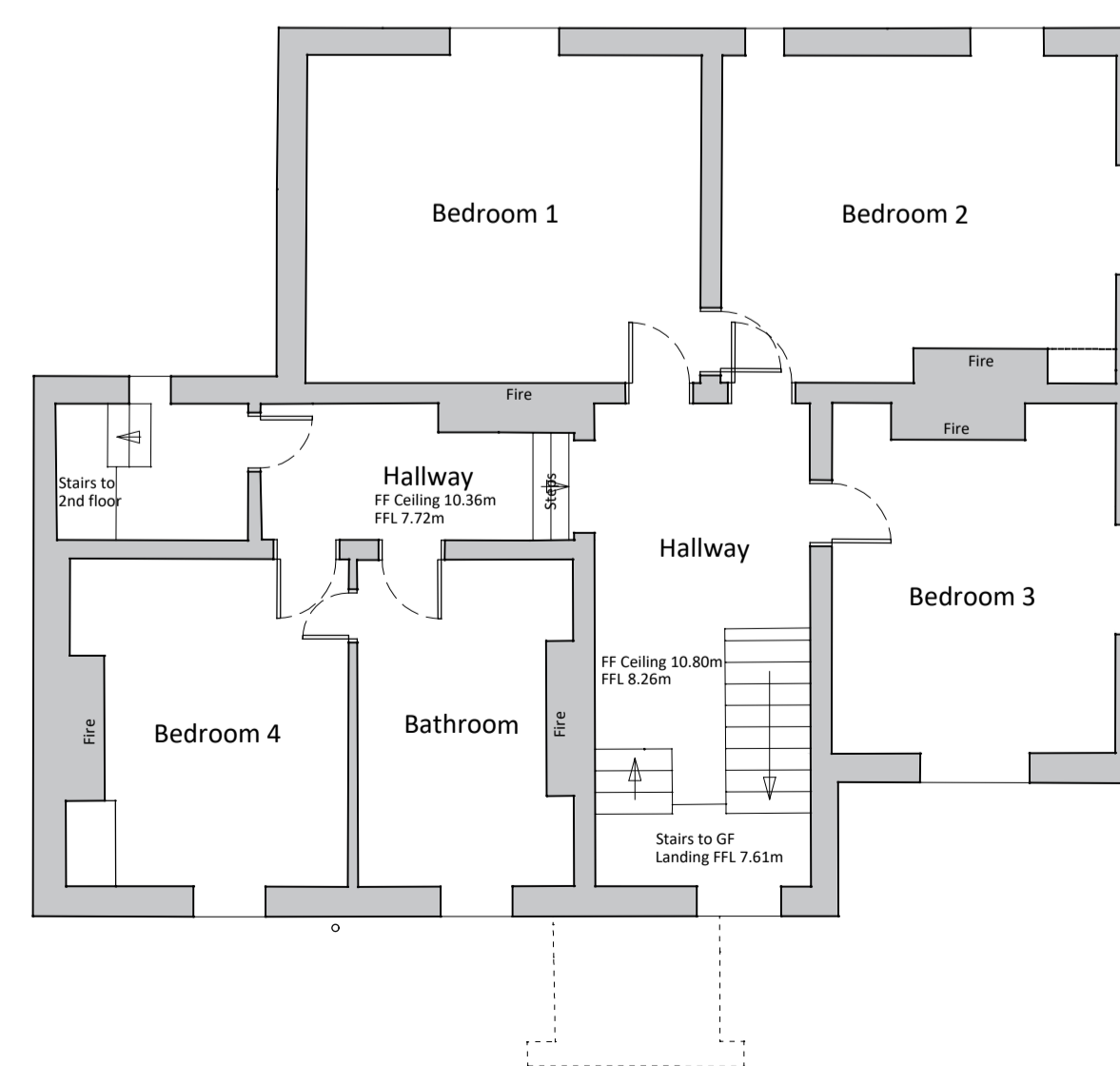

Existing First Floor Layout 1:100

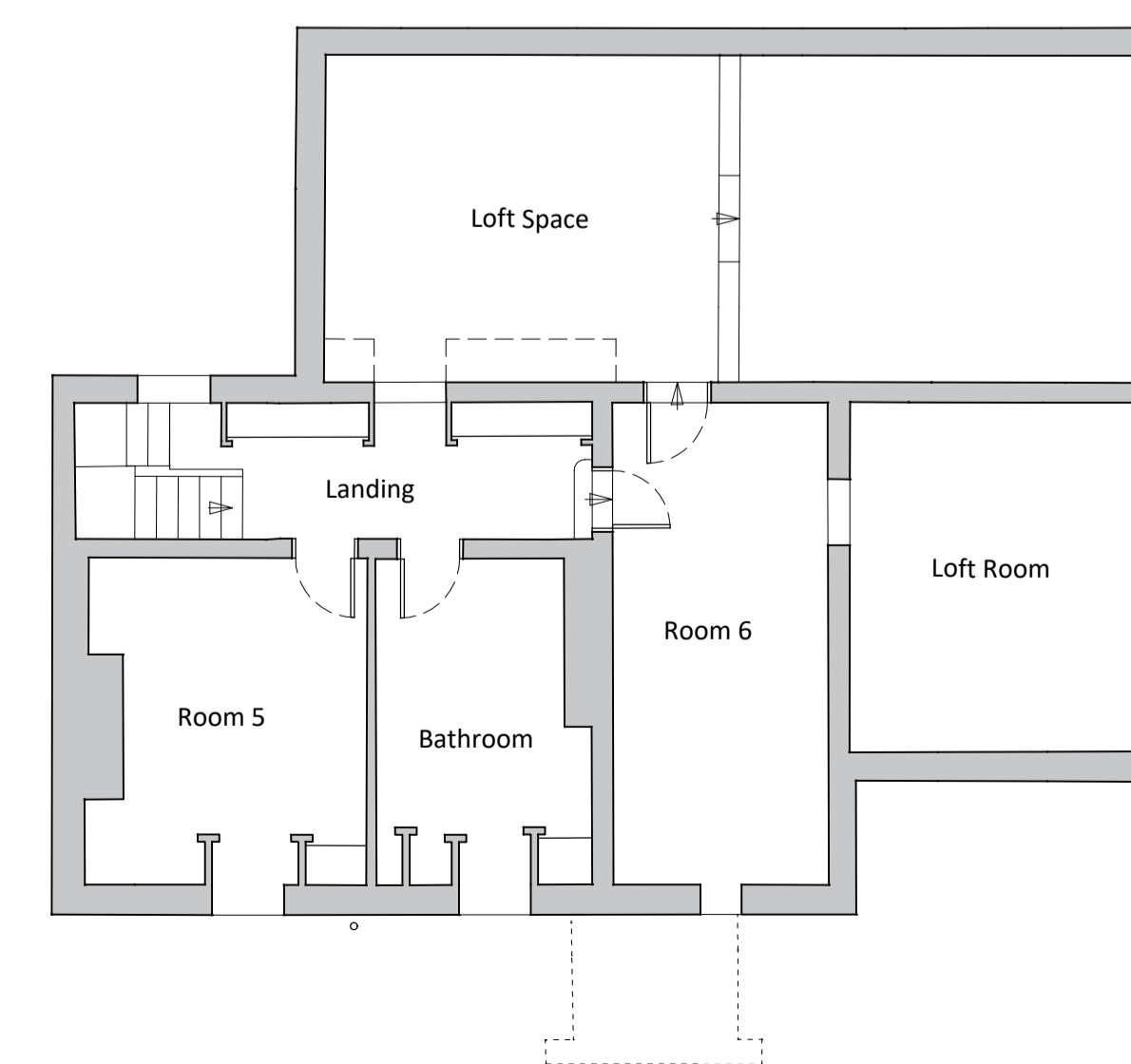

Existing Second Floor Layout 1:100

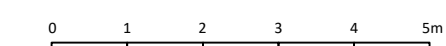

**Notes**  
**Copyright**  
 © Robert Doughty Consultancy Limited.  
 All rights described in the Copyright, Designs and Patents Act 1988 have been asserted.  
**Ordnance Survey Map**  
 © Crown Copyright. OS Licence No: AR 100010613.  
**Dimensions**  
 All dimensions shown are for the purposes of obtaining the relevant planning permission only.  
**CDM 2015**  
 This drawing is for illustrative purposes and/or obtaining the relevant planning permission only. It should not be used for construction and accordingly, risk identification under the Construction (Design & Management) Regulations 2015 has not been undertaken.



|                                |    |                                  |          |
|--------------------------------|----|----------------------------------|----------|
| A                              | JG | Extg Second Floor Plan indicated | 10.10.25 |
| Rev                            | By | Description                      | Date     |
| Current revision checked by: - |    |                                  |          |

**rdc**  
 Robert Doughty Consultancy  
 32 High Street, Helpingsham  
 Sleaford, Lincolnshire, NG34 0RA  
 Tel: 01529 421646  
 Email: admin@rdc-landplan.co.uk  
 Web: www.rdc-landplan.co.uk

**Client**  
 Robert Doughty Consultancy

**Project**  
 Change of Use  
 Holbeach Road, Spalding

**Drawing**  
 Existing General Arrangement

**Scale @ A1** 1:100  
**Date** 04.09.25

**Drawn By** JG  
**Checked By** -

**Job Number** 1681-1  
**Status** FP  
**Purpose of Issue** Planning Application

**Drawing No.** 1681-1\_FP\_GA01  
**Rev** A